

P/21/OSL/HM

PROPOSED

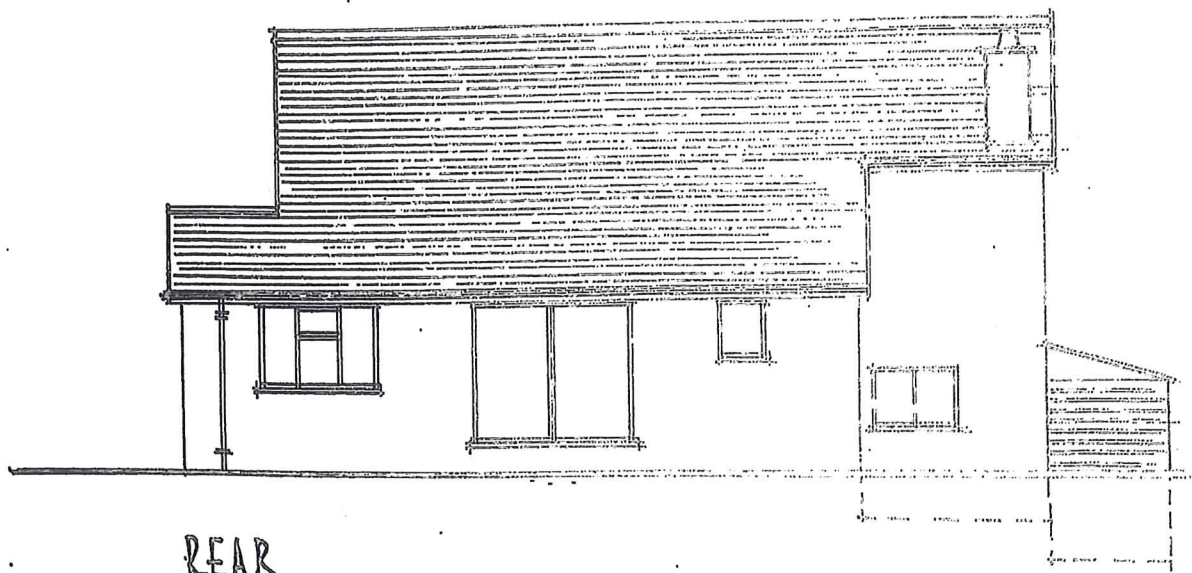

FRONT ELEVATION



REAR

P/21/054/HH

PROPOSED



SOUTH



NORTH

WESTWARD LEDGE
CHURCH ROAD
ST. MARYS

MR. & MRS R. JACKMAN

DATE - 28th June 2021

SCALE - 1:100

R. JACKMAN
WESTWARD LEDGE
ST. MARYS
ISLES OF ST. MARY
TRUST CO. A

REV. 1