

RECEIVED
By A King at 12:27 pm, Jul 26, 2021

DESIGN AND ACCESS STATEMENT
PART 2

At some point the new roof structure would have been installed to take the later scantle covering.

The upper hallway will be removed as well as the rear scantle roof, which will be set aside for re-use.

The rear of this group of properties all have some form of extension, There is no consistency in style or scale. The blue line is to indicate the extent of the existing and proposed rear line at ground floor level.

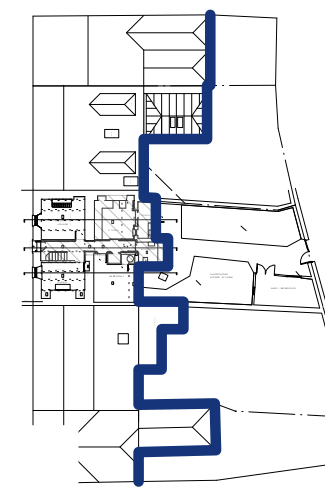
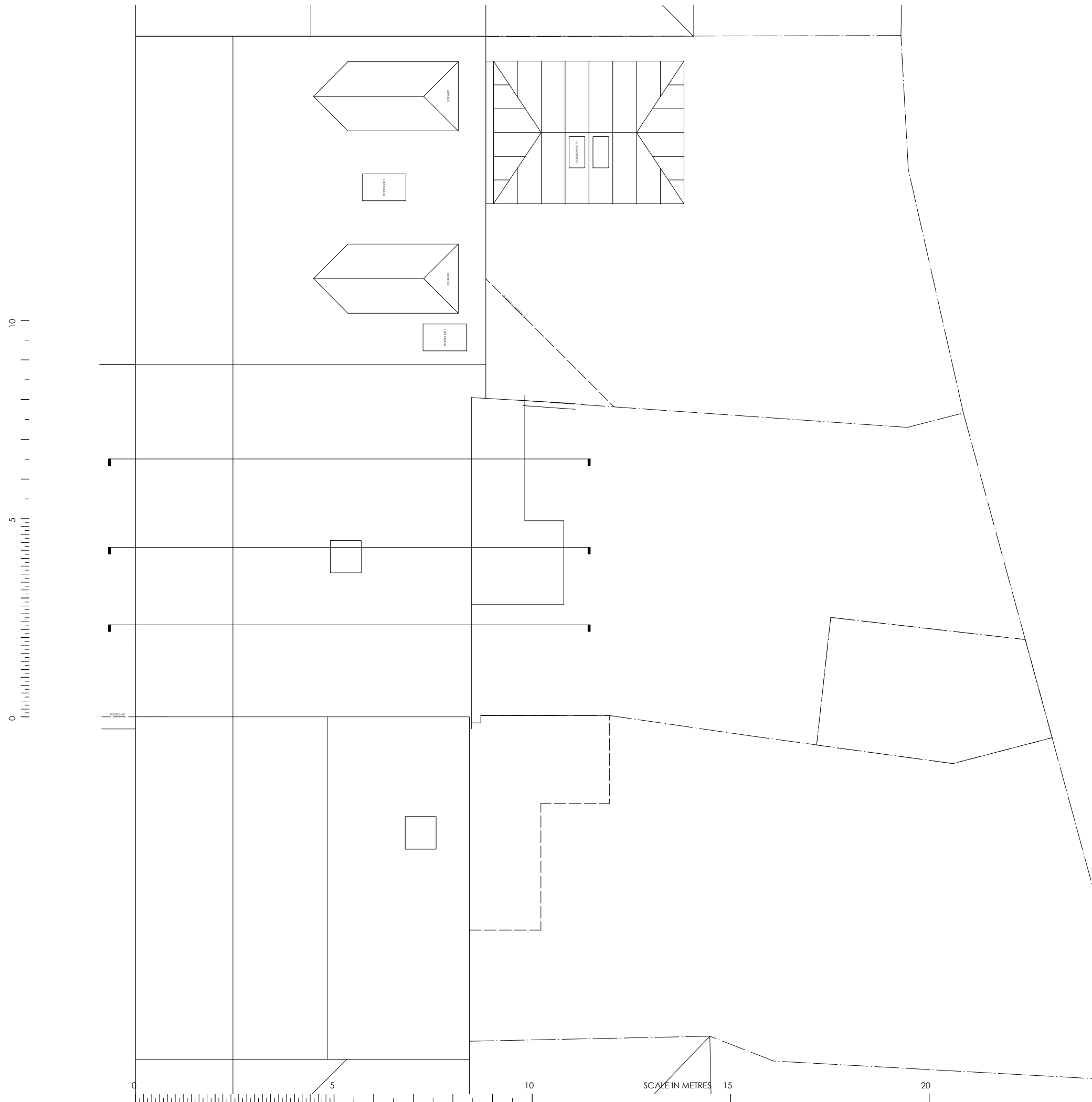

EXISTING

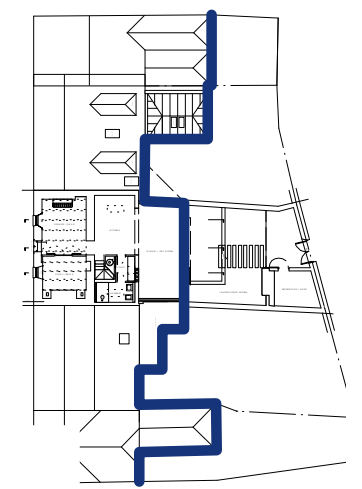

PROPOSED

VINE COTTAGE
6 HIGHER STRAND ST MARYS

EXISTING
ROOF + CONTEXT

DRAWING NO. VC03
DATE - JUN 2021
SCALE - 1:100 @ A3