

Plan 3

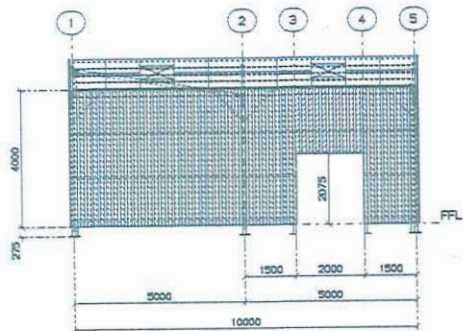

SOUTH

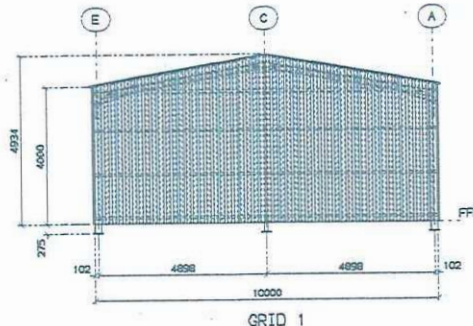

WEST

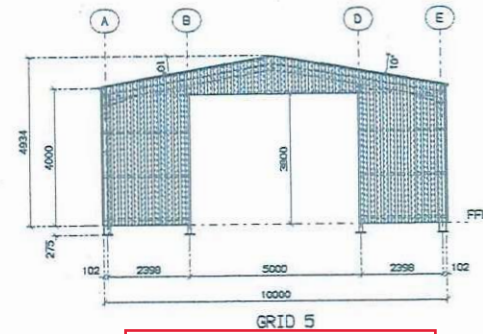

EAST

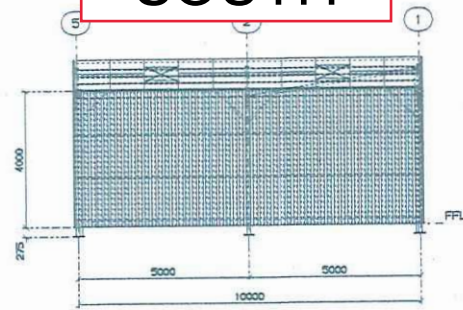

NORTH

- AGRICULTURAL BUILDING 10m x 10m x 4m TO EAVES
- 6 MAIN STANCHIONS
  - 6 MAIN RAFTERS
  - 1 GABLE STANCHION
  - 2 ROLLER SHUTTER DOOR POSTS
  - 2 DIAGONAL ROOF BRACES
  - 8 KNEE BRACES
  - 1 PERSONNEL DOOR
- ALL STEEL PAINTED GREY
- 2 LINES 8 x 3 TIMBER EAVES RAILS
  - 8 LINES 8 x 3 TIMBER PURLINS
  - 3 LINES 3 x 6 TIMBER RAILS
- ROOF CLAD IN BIG SIX PROFILE NATURAL GREY FIBRE CEMENT SHEETS WITH CLOSED CROWN
- SIDES CLAD IN 22 x 125 DARK BROWN CASTLE BOARD TIMBER
- 2 LINES 170mm HALF ROUND BLACK PVC GUTTERS
  - 1 110mm DOWNPIPE PER GUTTER

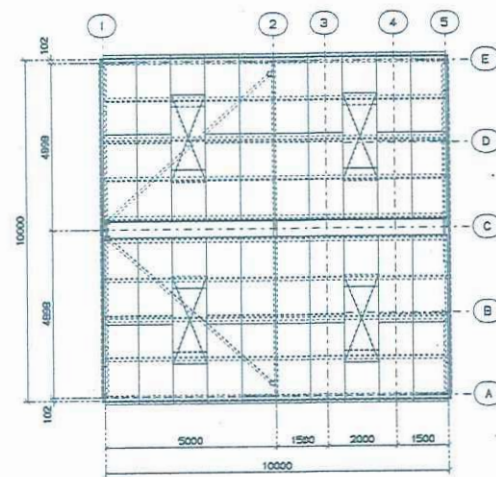

PLAN

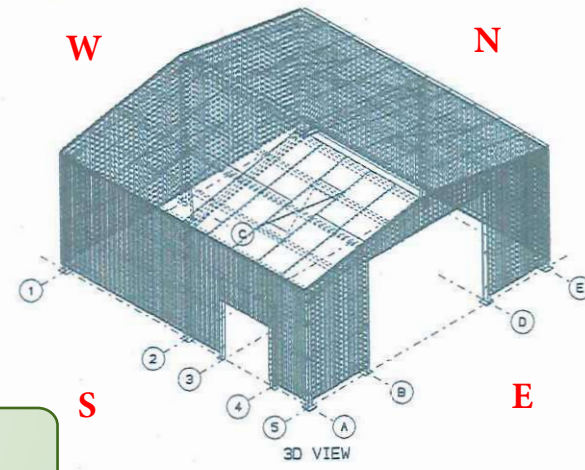

**APPROVED**  
By Lisa Walton at 11:02 am, Nov 11, 2021



CLIENT	DANIEL MOULSON	DRAWN	DO	28/07/21	KIT BUILDINGS DIRECT Agricultural & Industrial Structures	Unit 16, Hilton Industrial Estate, Sutton Lane, Milton, Derby, DE65 5PE. Tel: 01533 735522 - Mob: 07956 440 896 Fax: 01533 735906 Email: coneltd@aol.com		
PROJECT	SOUTH TINKS, HOLY VALE ISLES OF SCILLY TR21 0NT	CHECKED				SCALE	JOB No	DWG No.
TITLE	GENERAL ARRANGEMENT				NTS	M474	GA001	