

CYCLE HIRE, NEW GRIMSBY, TRESCO

DESIGN, ACCESS & PLANNING STATEMENT

Contents

1.	Introduction	p2
2.	Site and Context	p3
3.	Proposals	p4
4.	Access	p5
5.	Conclusion	p5



Application Site (Google Maps 2021)

I. INTRODUCTION

This document has been prepared in support of an application for the construction of a cycle hire shed in the New Grimsby area of Tresco. The proposed development would consist of one timber-clad, agricultural-style shed, used for the storage and hire of bicycles and electrical buggies.

Cycles, and to a lesser extent buggies, are the primary mode of transport around the island. Cycles are sustainable, low noise and healthy form of transport that maintains the character of Tresco's remote island setting. With the return of the Helicopter service, Tresco's strategic goal is to change the current business model from a seasonal operation to an all year round offering.

As Tresco works to improve its tourism offering by increasing the capacity and range of bicycles and equipment it offers for hire, the existing space used for cycle hire, adjacent to Tresco Stores, has become increasingly inadequate due to lack of space, particularly during peak season.

With this, there is a need for the provision of a new, accessible cycle and buggy hire space with greater capacity.

By increasing capacity the proposals seek to promote sustainable transport methods on the island in accordance with the Isles of Scilly Local Plan.

Relocating the Cycle Hire would also provide scope for Tresco Stores to expand to cope with increased demand during peak season and range of products on offer.

The proposed works form part of the Tresco Estate's policy for ongoing investment in the tourism industry on the island. Invariably investment on Tresco has an indirect economic benefit to other islands, with transport services, employment, restaurant and retail services benefiting across the archipelago.



View into the application site

2. SITE & CONTEXT

The application site is located inland of New Grimsby, to the east of Abbey Farm.

It would be well suited for development of a cycle hire shed; it is a back land plot; adjacent to other existing agricultural buildings. It is in a central location on the island with access to accommodation and facilities.

The site is an enclosed triangle of land currently used as storage for infrequently used equipment. The plot is situated between existing tennis courts and Tresco central services yard (containing recycling facilities, maintenance and workshop). It is situated between two roads to the north-west and south. To the north-west, between the site and the road, runs a line of dense bushes and trees. Hedges and other trees also bound the site on the other two sides. Access to the site is currently from the road to the south. Beyond the southerly road is the Tresco Great Pool.

The client advises that there are no native trees on the site.

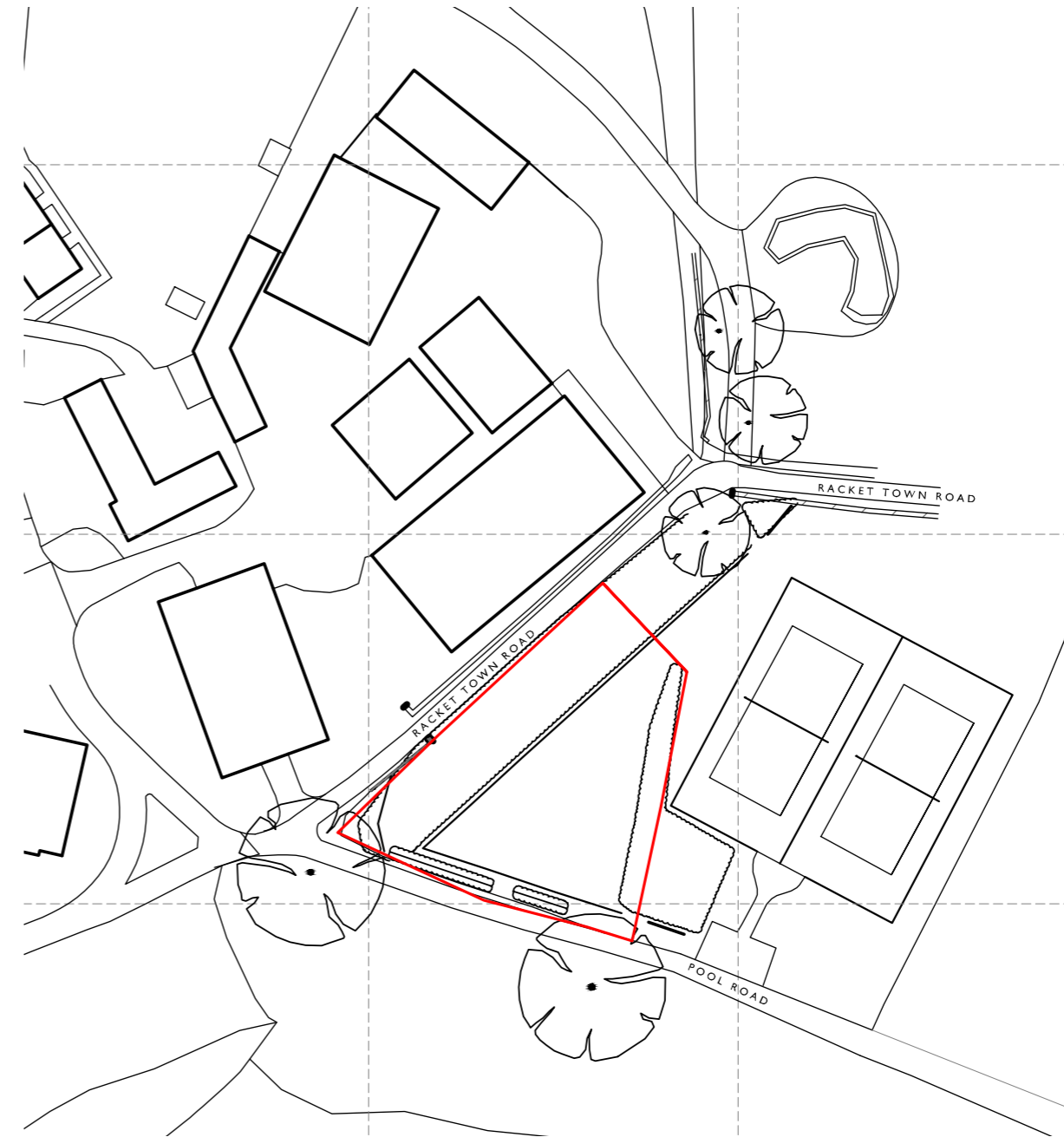

The application site

3. PROPOSALS

Form

It is proposed that one timber-clad shed would be built on the site. The shed would adopt an agricultural style and continues the established style of the adjacent barns within the central services compound.

The shed would be an open portal framed building with a smaller mezzanine level in the centre. Over this would be a dual-pitched roof with rooflights and solar panels. Large sliding doors would face towards the road to the north to allow bicycles and buggies to enter and exit, there would also be a smaller door to allow access into a store. To the south would be a series of smaller glazed doors. On the east elevation there would be another pair of timber doors entering into the main space.

Scale

The proposal takes the form of low slung agricultural barn. Its scale responds to the adjacent similar buildings that form the central stores. It is shielded from sight by vegetation to all sides, reducing its visual impact.

Materials

The buildings would borrow their material palette from the existing agricultural vernacular on the islands. The building would be clad in vertical timber boarding, left untreated and allowed to silver naturally.

Roofs would be covered with profiled timber cement sheeting. Rooflights would be spaced across the roof to provide natural light into the depth of the plan. A PV array would be mounted on the lower portion of the south east roof slope.

Use

At any one time Tresco estate has approximately 600 bikes, 200 of which are on loan to staff for work use, with the other 400 available for rental for leisure. Currently, these are collected in the winter and stored in the mezzanine in the existing freight shed. This arrangement is impractical due to the amount of manual handling required.

The proposals would allow all the bikes and associated equipment to be stored

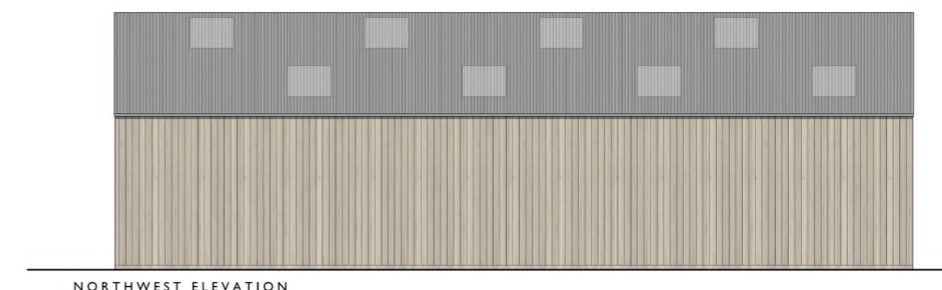
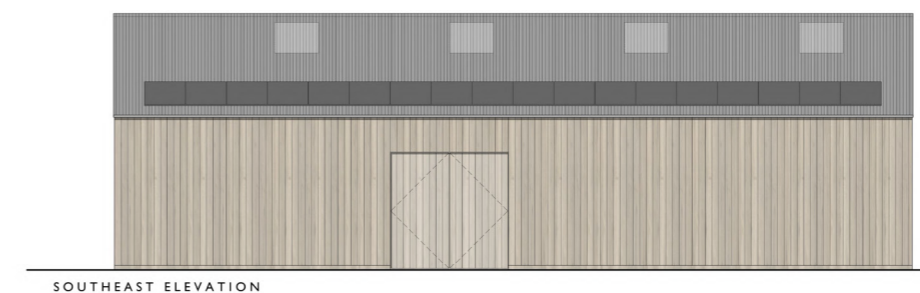
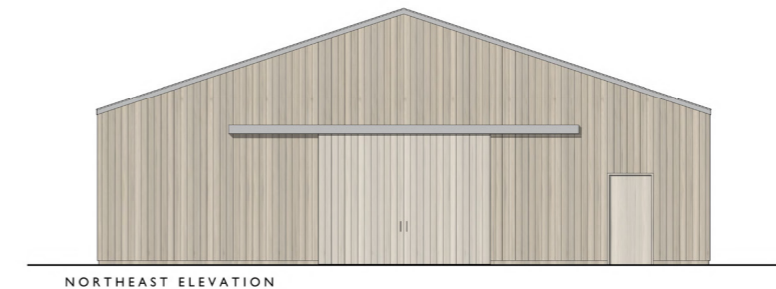

on the ground floor, alongside a dedicated servicing area. To the rear, the bike shed would be used for storage of electric buggies and electric buses that currently have no indoors storage.

The building would also be use to hire out small leisure equipment such as shrimping nets, and bucket and spades, so that they are not bought and discarded, in order to minimise waste on the Island.

The mezzanine would provide storage and a permanent workspace for the Estate's fabric workshop, which produces curtains, cushions and other similar items for the Estate full-time.

In order to keep the over 100 holiday cottages on the Island operational, the Estate is required to hold spares of most items including carpets, furniture and appliances. These are currently stored on an ad hoc basis, which is impractical and causes issues for the freight team. The vacated mezzanine in the freight shed would therefore provide a more practical and permanent storage space for these goods.

Biodiversity Enhancements

Two Schwegler Type 2F Bat Boxes and two bird boxes will be installed in mature trees adjacent to the site. Proposed planting is shown on the attached site plan.



4. ACCESS

A new level access would connect the shed to Pool Road to the south allowing pedestrians, bicycles and buggies to access the building.

The absence of cars on Tresco creates a safe, peaceful and refreshing environment and reduces emissions. Most visitors hire bicycles or walk, but for staff and less mobile guests, golf buggies and mobility scooters are available. The provision of a larger structure to accommodate bicycles and buggies would increase the capacity of sustainable transport on the island.

The proposals will be open 08:00-17:00 seven days a week (including Bank Holidays) between March and November. During the winter it would be open for the same hours on weekdays and from 08:00-12:00 on Saturdays.

5. CONCLUSION

In line with the Isles of Scilly Local Plan 2015-2030 policy SSI (b & c) and policy SS10, this proposal would promote and increase the viability of sustainable modes of transport across the island. This facility would support tourism on the island by increasing the capacity and range of its offering.

The form, scale, character and materiality of the proposed buildings are designed to be appropriate to the character and setting of the conservation area, continuing the character of adjacent development.

Tresco's success is integral to the economic prosperity of the island group as a whole, its contribution sustains many other local services including transport, employment, restaurant and retail across the archipelago.