

**RECEIVED**

By Emma Kingwell at 4:14 pm, Oct 27, 2021



**PROPOSED NORTH ELEVATION**



**PROPOSED WEST ELEVATION**

**MATERIALS KEY**

- 1 **Roof** - Fibre Cement Profiled Roof Sheet, Black to match Existing School
- 2 **Roof** - Sedum Roof
- 3 **Walls** - Black / Dark Grey Timber Cladding
- 4 **Walls** - Timber Cladding to Match Existing School
- 5 **Plinth / Undercroft** - Blue Engineering Brick with Light Grey Mortar
- 6 **Windows** - UPVC with Timber Reveals
- 7 **Posts** - Timber to Match Existing School
- 8 **Rainwater Goods** - Half Round Metal to Match Existing School
- 9 **Windcatcher** - Natural Ventilation Turret
- 10 **Landscape Walls** - Dark Grey Render
- 11 **Brise Soleil** - Timber

Dimensions are not to be scaled from this drawing. Drawing to be read in conjunction with Building regulation notes.

Rev	Date	Description	Author
/	05 Oct 21	First issue.	so
A	13 Oct 21	Issued for Planning.	so

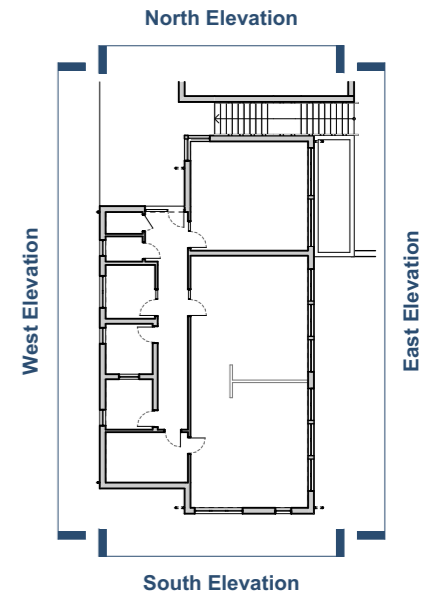

**ELEVATIONS KEY**

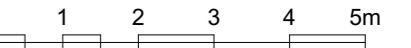

**PLANNING**

New Classroom  
for  
Five Islands Academy  
Isles of Scilly  
Proposed Elevations -  
North & West

Scale: 1:100 @ A3

Drawing No: 1647 - PL06 Rev A

The Boat Shed, Michael Browning Way  
Exeter EX2 8DD  
01392 438051 mail@g-a.uk.com

**grainge architects**