

RECEIVED

By Lisa Walton at 6:50 pm, Nov 01, 2021

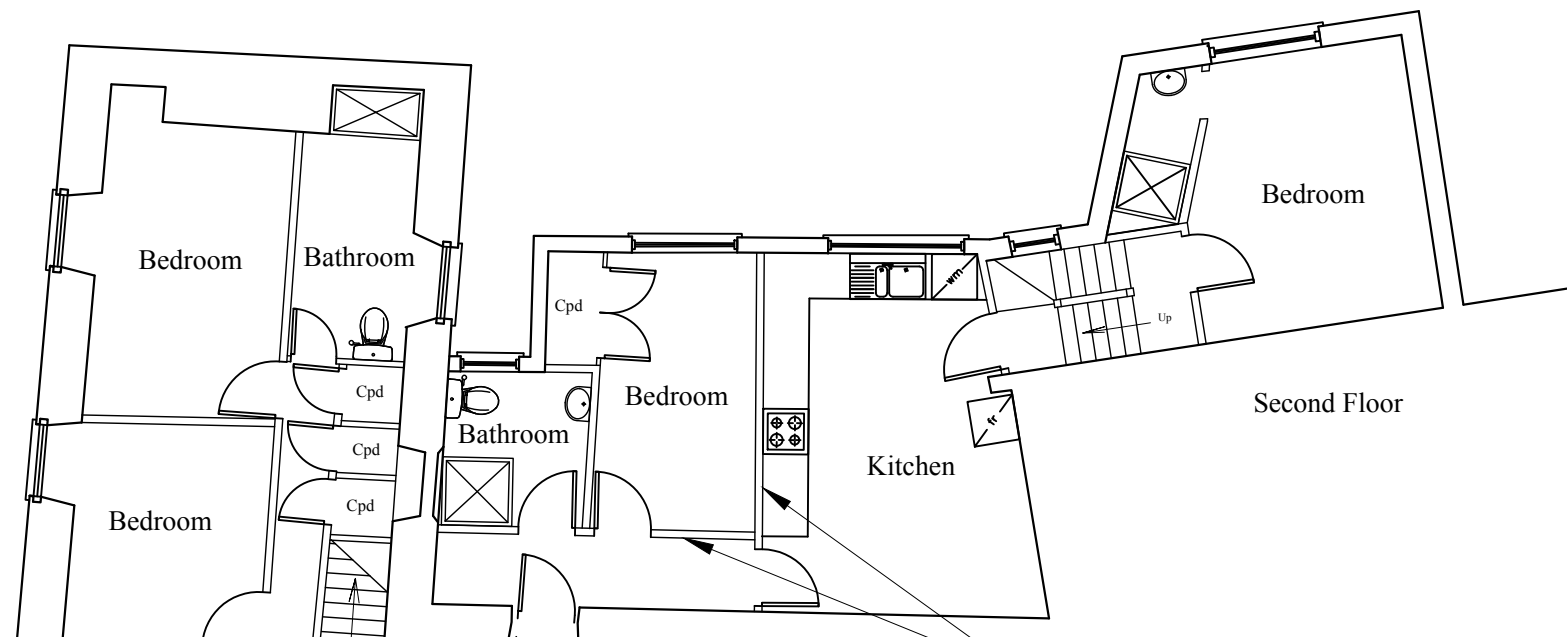

Existing Layout

Remove Existing Timber Stud Partition Wall

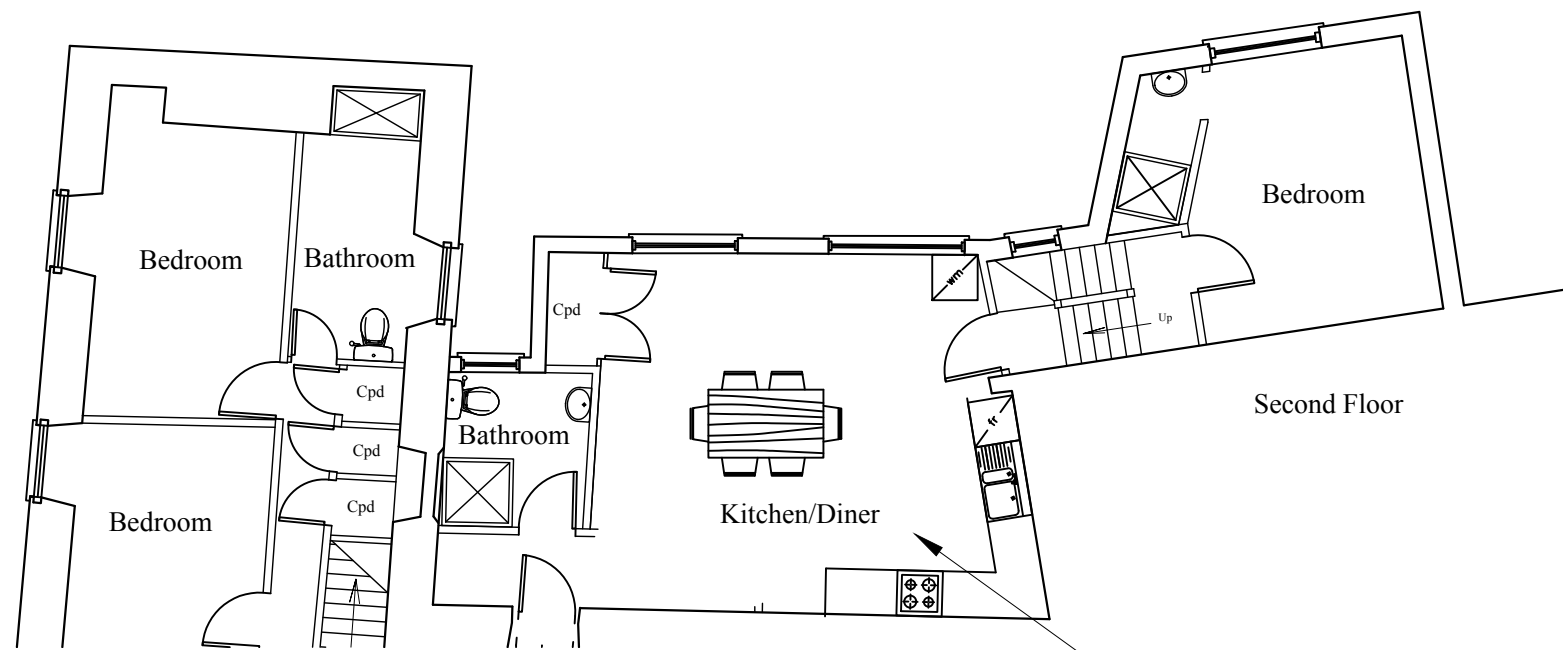

Proposed Layout

Proposed Kitchen Diner

Kavorna
Hugh St
St. Mary's
Isles of Scilly

Alterations to
Existing Dwelling

Mr. P. Osborne

Date - February 2007
Amended -
Scale - 1 : 100 @ A3

PAUL OSBORNE
CARN THOMAS
ST. MARY'S, ISLES of SCILLY.
TR21 0PT tel (01720) 423066

KF-PA-1a