

- ALL DIMENSIONS ARE IN MILLIMETERS, EXCEPT FOR LEVELS WHICH ARE IN METERS.
- ANY DISCREPANCIES BETWEEN DRAWINGS AND SPECIFICATIONS SHOULD BE DISCUSSED WITH T J HAWKINS ARCHITECTURAL DESIGN CONSULTANTS LTD PRIOR WORKS BEING CARRIED OUT.
- INFORMATION PRODUCED BY T J HAWKINS ARCHITECTURAL DESIGN CONSULTANTS LTD IS SOLELY FOR CLIENT NOTED, NO INFORMATION SHOULD BE COPIED WITHOUT WRITTEN PERMISSION FROM T J HAWKINS ARCHITECTURAL DESIGN CONSULTANTS LTD.

DATE: -/-/ REVISION: DWN

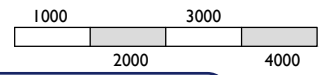

RECEIVED
By A King at 6:01 pm, Nov 17, 2021

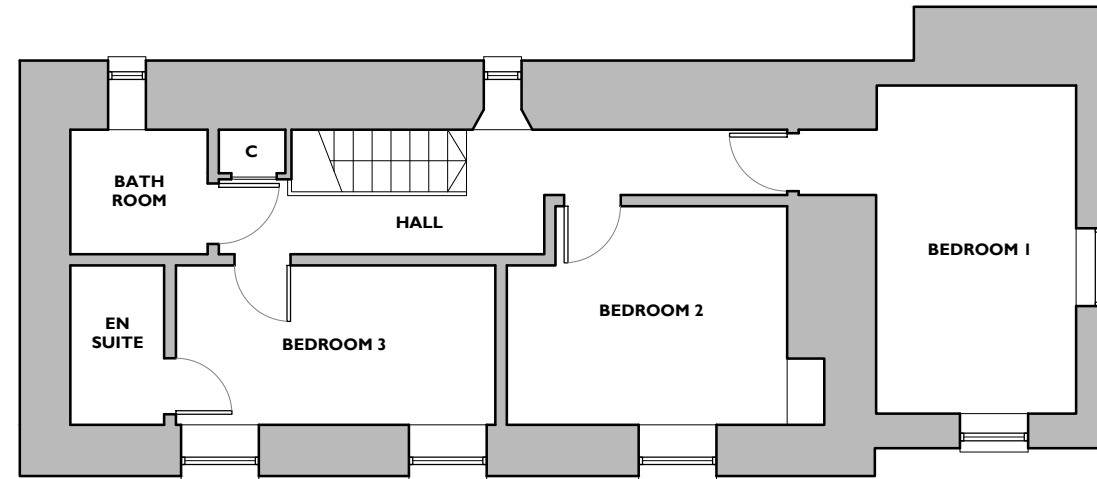

FIRST FLOOR PLAN - scale 1/100
EXISTING

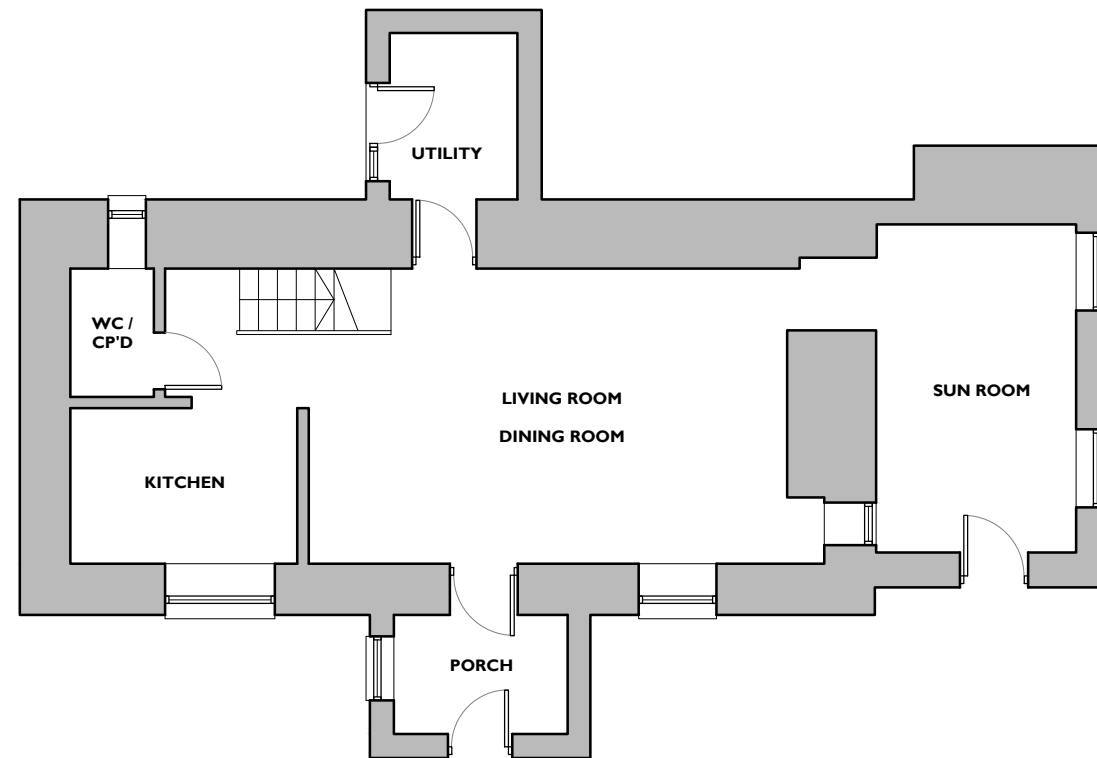

GROUND FLOOR PLAN - scale 1/100
EXISTING



T J HAWKINS

ARCHITECTURAL

DESIGN CONSULTANTS

T - 07415071119 E - ADMIN@TJ-HAWKINS.CO.UK

CLIENT: MR & MRS DURHAM

PROJECT: PROPOSED WINDOW ALTERATIONS AT DOLPHINS, OLD TOWN LANE, OLD TOWN, ISLES OF SCILLY

DRAWING TITLE: EXISTING FLOOR PLANS

DWG NUMBER: 176 - EX-001 REVISION: SCALE: 1/100 @ A3

DATE: 06/11/2021 DRAWN: JJ