

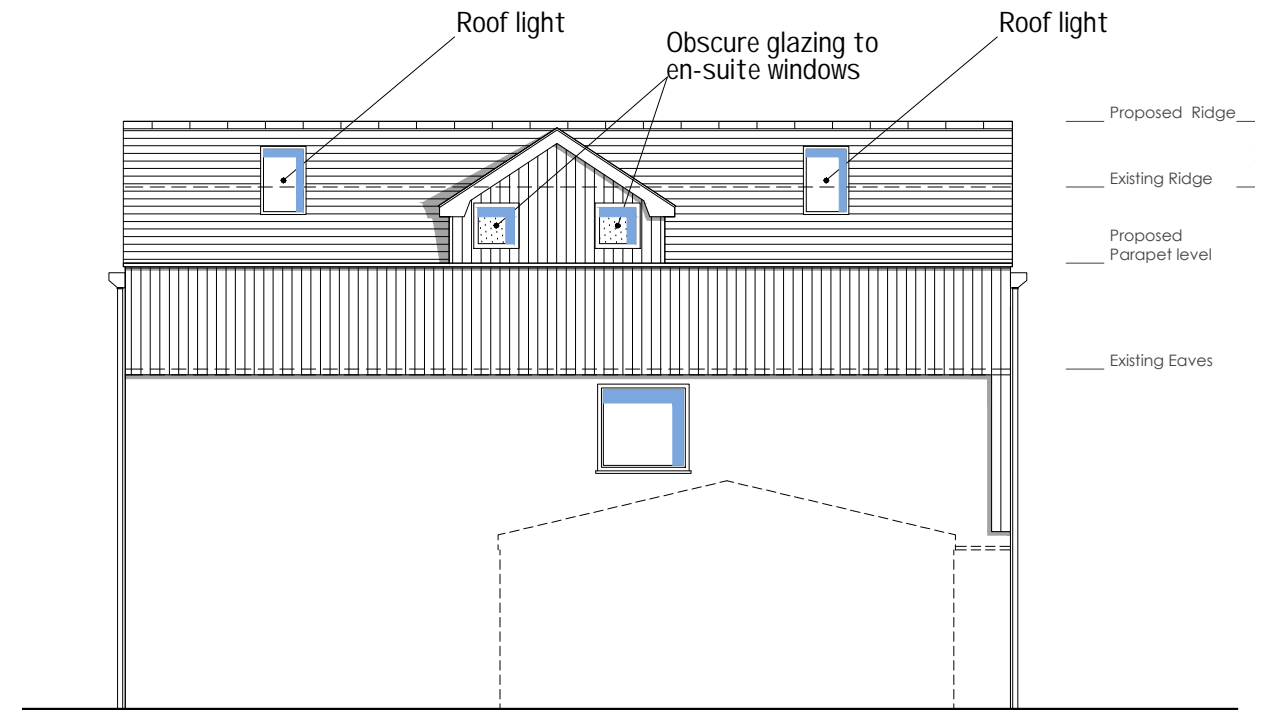

Penlee Boathouse

39-41, Porthcressa Road

FRONT (SOUTH) ELEVATION



SIDE (WEST) ELEVATION

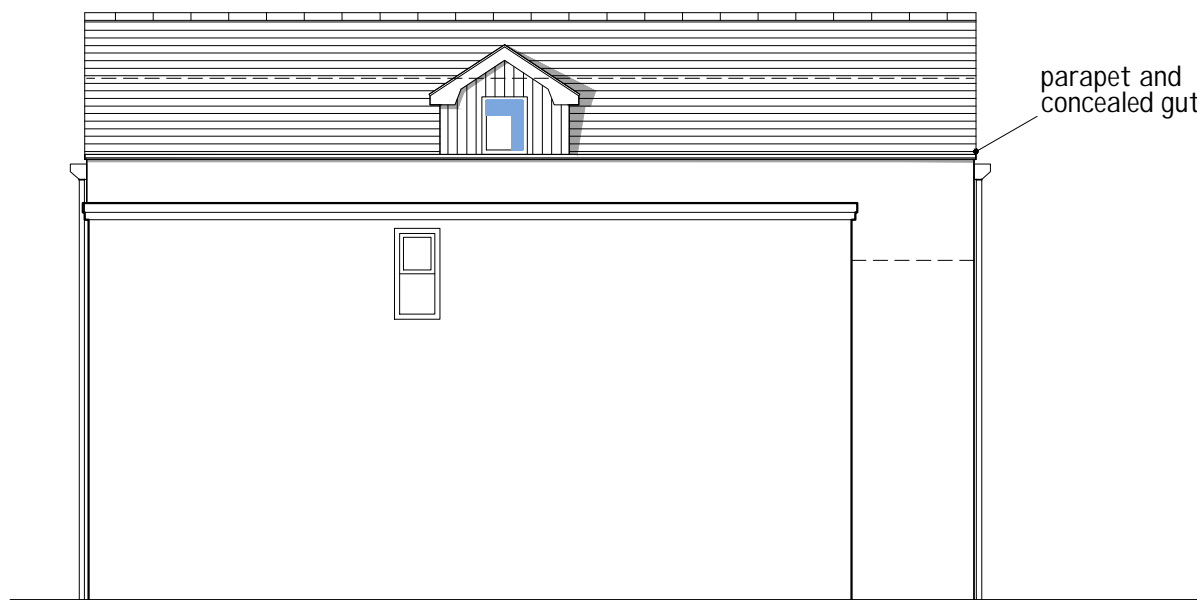

SIDE (EAST) ELEVATION



REAR (NORTH) ELEVATION

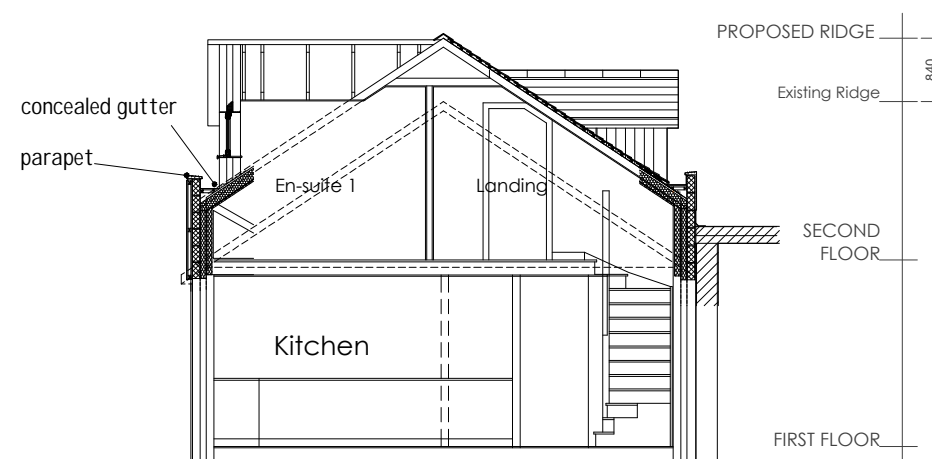

PART SECTION SHOWING PARAPET and CONCEALED GUTTER

APPROVED
By Lisa Walton at 8:52 pm, Jul 16, 2020

Rev A: 16 July 2020: Forgotten dormers on rear elevation found and added

1:100 @ A3 0 1 2 3 4 5m

Proposed minor amendments to approved elevations
PROPOSED ALTERATIONS at PENLEE BOATHOUSE, St Mary's I.O.S.

DO NOT SCALE FROM THIS DRAWING	
client	Charlotte and Truan Hicks
project	proposed alterations Penlee Boathouse
scale	1:100
sheet size	A3
date	11 June 2020
drawing title	proposed amendments to approved elevations
PB-P-06	
A	