



IMPORTANT – THIS COMMUNICATION AFFECTS YOUR PROPERTY

COUNCIL OF THE ISLES OF SCILLY

Town Hall, The Parade, St Mary's TR21 0LW
Telephone: 01720 424455 – Email: planning@scilly.gov.uk

Town and Country Planning (Listed Buildings and Conservation Areas) Act 1990
Town and Country Planning (Development Management Procedure) Order 2015

GRANTING OF LISTED BUILDING CONSENT

Application No:	P/22/011/LBC	Date Application Registered:	2nd February 2022
Applicant:	Mr Mark Lickley Lloyd's Banking Group 25 Gresham Street London EC2V 7HN	Agent:	Mr Trevor Jones Trevor Jones 35 Low Hall Road Horsforth Leeds LS18 4FQ
Site Address:	Lloyds Bank Plc Lloyds Bank The Bank Hugh Town St Mary's		
Proposal:	Removal of external signage and external ATM to reinstate window. (Listed Building).		

In pursuance of their powers under the above act, the Council hereby **PERMIT** the above development to be carried out in accordance with the following Conditions:

- C1 The development hereby authorised shall be begun not later than three years from the date of this consent.**
Reason: In accordance with the requirements of Section 18 of the Planning (Listed Buildings and Conservation Areas) Act 1990 (as amended).
- C2 The new window indicated on the approved plans shall be made of timber only and no other materials and shall match the style, glazing and opening mechanism of the remaining windows, and be set back to the same position and be retained as such thereafter.**
Reason: To ensure that the proposal does not have an adverse effect on the character of the listed building.

Further Information

1. In dealing with this application, the Council of the Isles of Scilly has actively sought to work with the applicants in a positive and proactive manner, in accordance with paragraph 38 the National Planning Policy Framework 2021.
2. The assessment considered the following plans, which should be followed when carrying out the works. Any deviation from these approved plans may trigger the need to obtain further listed building consent. The applicant is advised to speak to the Planning Department if this is the case:
 - Plan 1 Location Plan dated 21st January 2022
 - Plan 2 Block Plan dated 31st January 2022
 - Plan 3 Proposed Front and Rear Elevations, drawing number 50252700-AR01-E1-0210, dated 1st February 2022
 - Plan 4 Proposed Ground Floor Plan, drawing number 50252700-AR01-00-0110, dated 21st January 2022

Signed: 
Chief Planning Officer

Duly Authorised Officer of the Council to make and issue Planning Decisions on behalf of the Council of the Isles of Scilly.

DATE OF ISSUE: 30 March 2022



COUNCIL OF THE ISLES OF SCILLY

Planning & Development Department

Town Hall, The Parade, St Mary's, Isles of Scilly, TR21 0LW

?0300 1234 105

?planning@scilly.gov.uk

Dear Mr Mark Lickley

Please sign and complete this certificate.

This is to certify that decision notice: P/22/011/LBC and the accompanying conditions have been read and understood by the applicant: Mr Mark Lickley.

1. **I/we intend to commence the development as approved:** Removal of external signage and external ATM to reinstate window (Listed Building) at: Lloyds Bank Plc Lloyds Bank The Bank Hugh Town St Mary's **on:**.....
2. I am/we are aware of any conditions that need to be discharged before works commence.
3. I/we will notify the Planning Department in advance of commencement in order that any pre-commencement conditions can be discharged.

Print Name:

Signed:

Date:

Please sign and return to the **above address** as soon as possible.



COUNCIL OF THE ISLES OF SCILLY

Planning Department

Town Hall, St Mary's, Isles of Scilly, TR21 0LW

☎01720 424455

✉planning@scilly.gov.uk

THIS LETTER CONTAINS IMPORTANT INFORMATION REGARDING YOUR PERMISSION – PLEASE READ IF YOU ARE AN AGENT DEALING WITH IS ON BEHALF OF THE APPLICANT IT IS IMPORTANT TO LET THE APPLICANT KNOW OF ANY PRE-COMMENCEMENT CONDITIONS

Dear Applicant,

This letter is intended to help you advance your project through the development process. Now that you have been granted permission, there may be further tasks you need to complete. Some aspects may not apply to your development; however, your attention is drawn to the following paragraphs, which provide advice on a range of matters including how to carry out your development and how to appeal against the decision made by the Local Planning Authority (LPA).

Carrying out the Development in Accordance with the Approved Plans

You must carry out your development in accordance with the stamped plans enclosed with this letter. Failure to do so may result in enforcement action being taken by the LPA and any unauthorised work carried out may have to be amended or removed from the site.

Discharging Conditions

Some conditions on the attached decision notice will need to be formally discharged by the LPA. In particular, any condition that needs to be carried out prior to development taking place, such as a 'source and disposal of materials' condition, an 'archaeological' condition or 'landscaping' condition must be formally discharged prior to the implementation of the planning permission. In the case of an archaeological condition, please contact the Planning Department for advice on the steps required. Whilst you do not need to formally discharge every condition on the decision notice, it is important you inform the Planning Department when the condition advises you to do so before you commence the implementation of this permission. Although we will aim to deal with any application to discharge conditions as expeditiously as possible, you are reminded to allow up to **8 weeks** for the discharge of conditions process.

Please inform the Planning Department when your development or works will be commencing. This will enable the Council to monitor the discharge and compliance with conditions and provide guidance as necessary. We will not be able to provide you with any written confirmation on the discharge of pre-commencement conditions if you do not formally apply to discharge the conditions before you start works.

As with the rest of the planning application fees, central Government sets a fee within the same set of regulations for the formal discharge of conditions attached to planning permissions. Conditions are necessary to control approved works and development. Requests for confirmation that one or more planning conditions have been complied with are as follows (VAT is not payable on fees set by central government). More information can be found on the Council's website:

- Householder permissions - £34 per application
- Other permissions - £116 per application

Amendments

If you require a change to the development, contact the LPA to see if you can make a 'non material amendment' (NMA). NMA can only be made to planning permissions and not a listed building consent. They were introduced by the Government to reflect the fact that some schemes may need to change during the construction phase. The process involves a short application form and a 14 day consultation period. There is a fee of £34 for householder type applications and £234 in all other cases. The NMA should be determined within 28 days. If the change to your proposal is not considered to be non-material or minor, then you would need to submit a new planning application to reflect those changes. Please contact the Planning Department for more information on what level of amendment would be considered non material if necessary.

Appealing Against the Decision

If you are aggrieved by any of the planning conditions attached to your decision notice, you can appeal to have specific conditions lifted or modified by the Secretary of State. All appeal decisions are considered by the Planning Inspectorate – a government department aimed at providing an unbiased judgement on a planning application. From the date of the decision notice attached you must lodge an appeal within the following time periods:

- Householder Application - 12 weeks
- Advertisement Consent - 8 weeks
- Minor Commercial Application - 12 weeks
- Other Types - 6 months

You can obtain the appeal forms by calling 0303 444 5000 or submit an appeal through the Planning Portal <http://www.planningportal.gov.uk/planning/appeals/online/makeanappeal>

You can apply to the Secretary of State to extend this period, although this will only be allowed in exceptional circumstances.

Building Regulations

With all building work, the owner of the property is responsible for meeting the relevant Planning and Building Regulations. Building Regulations apply to most building work so it is important to find out if you need permission. This consent is to ensure the safety of people

in and around buildings in relation to structure, access, fire safety, infrastructure and appropriate insulation.

The Building Control function is carried out on behalf of the Council of the Isles of Scilly by Cornwall Council. All enquiries and Building Control applications should be made direct to Cornwall Council, via the following link [Cornwall Council](#). This link also contains comprehensive information to assist you with all of your Building Control needs.

Building Control can be contacted via telephone by calling 01872 224792, via email buildingcontrol@cornwall.gov.uk or by post at:

Building Control
Cornwall Council
Pydar House
Pydar Street
Truro
Cornwall
TR1 1XU

Registering/Altering Addresses

If you are building a new dwelling, sub dividing a dwelling into flats or need to change your address, please contact the Planning Department who will be able to make alterations to local and national databases and ensure postcodes are allocated.

Connections to Utilities

If you require a connection to utilities such as water and sewerage, you will need to contact South West Water on 08000831821. Electricity connections are made by Western Power Distribution who can be contacted on 08456012989.

Should you require any further advice regarding any part of your development, please contact the Planning Department and we will be happy to help you.

APPROVED**By Lisa Walton at 6:09 pm, Mar 30, 2022****RECEIVED**

By Liv Rickman at 10:54 am, Jan 21, 2022

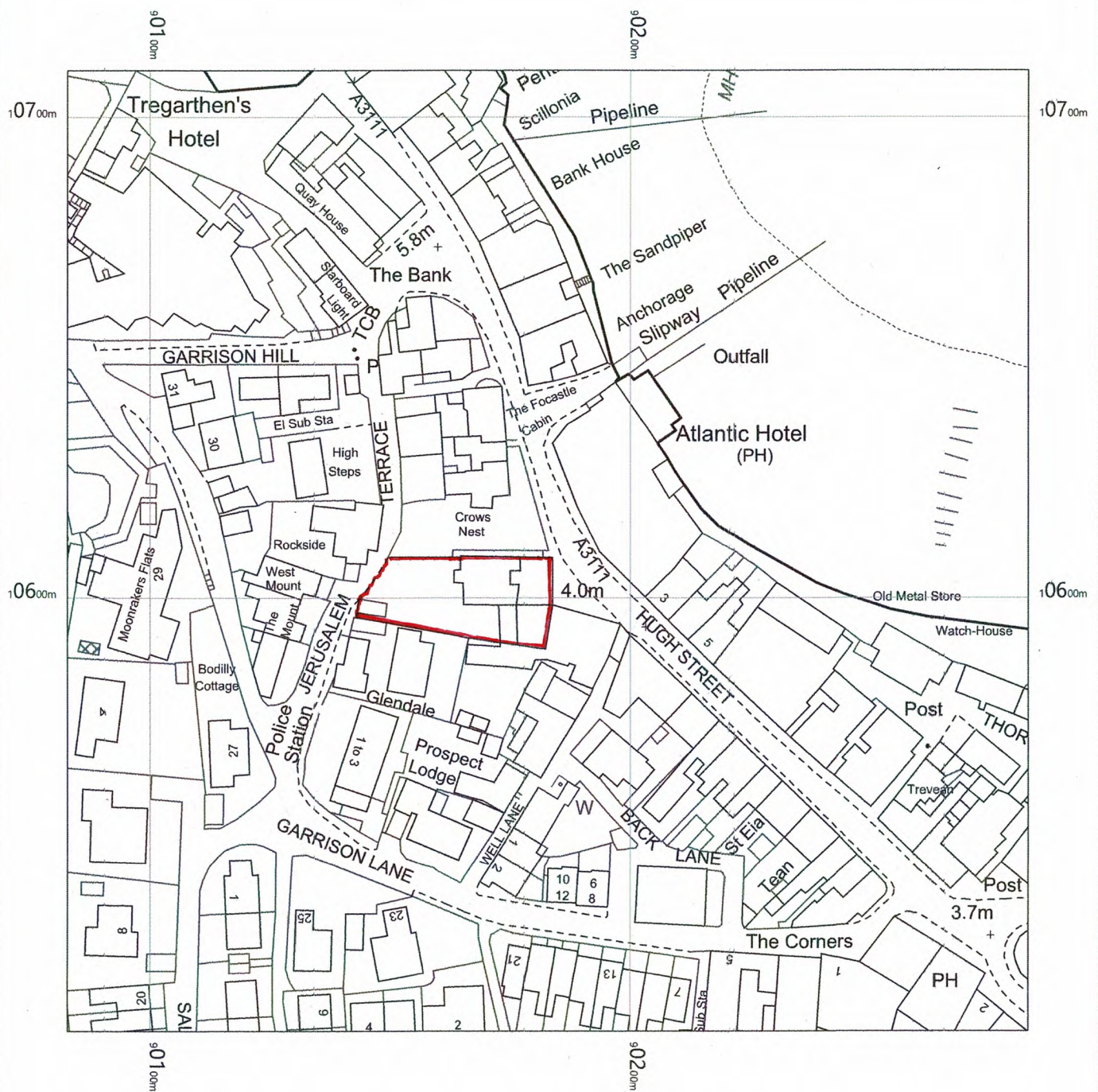

Lloyds Bank
Hugh Street
St Mary's
Isles of Scilly
TR21 0PW

OS MasterMap 1250/2500/10000 scale
Monday, January 10, 2022, ID: MDP-01011528
www.malcolmhughes.co.uk

1:1250 scale print at A4, Centre: 90183 E, 10610 N

©Crown Copyright Ordnance Survey. Licence no. 100019980

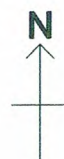

**MALCOLM
HUGHES**
CHARTERED
LAND SURVEYORS

RECEIVED

By A King at 4:02 pm, Jan 31, 2022

APPROVED

By Lisa Walton at 6:09 pm, Mar 30, 2022

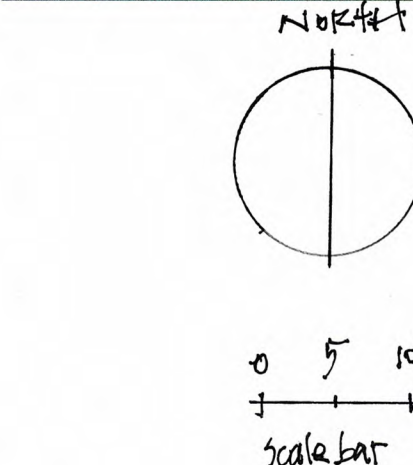
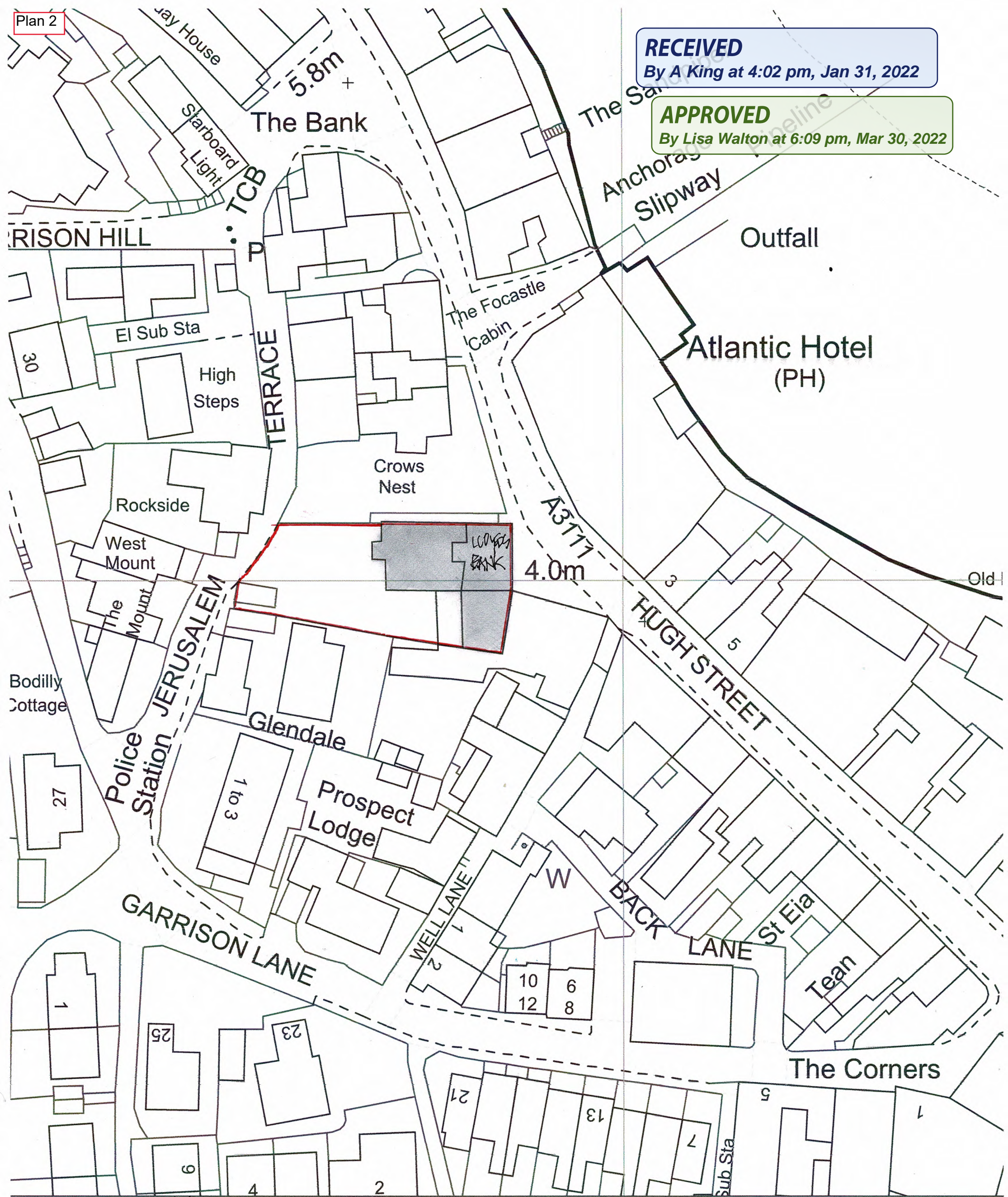

© CROWN COPYRIGHT ORDNANCE SURVEY,
LICENCE NO. 100019980

90200m

LLOYD BANK
HIGH STREET
ST MARY'S
ISLES OF SCILLY
TR21 0PW

Block PLAN. 1:500 @ A3.

A

APPROVED
By Lisa Walton at 6:09 pm, Mar 30, 2022

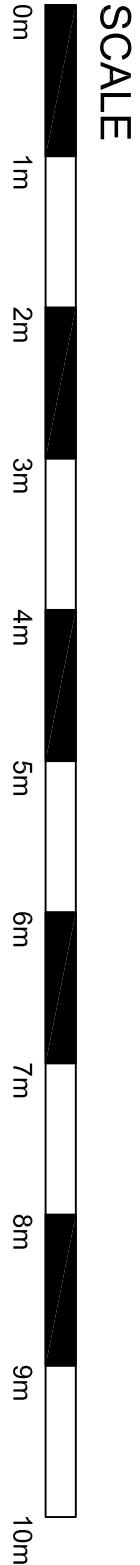

RECEIVED
By A King at 1:57 pm, Feb 01, 2022

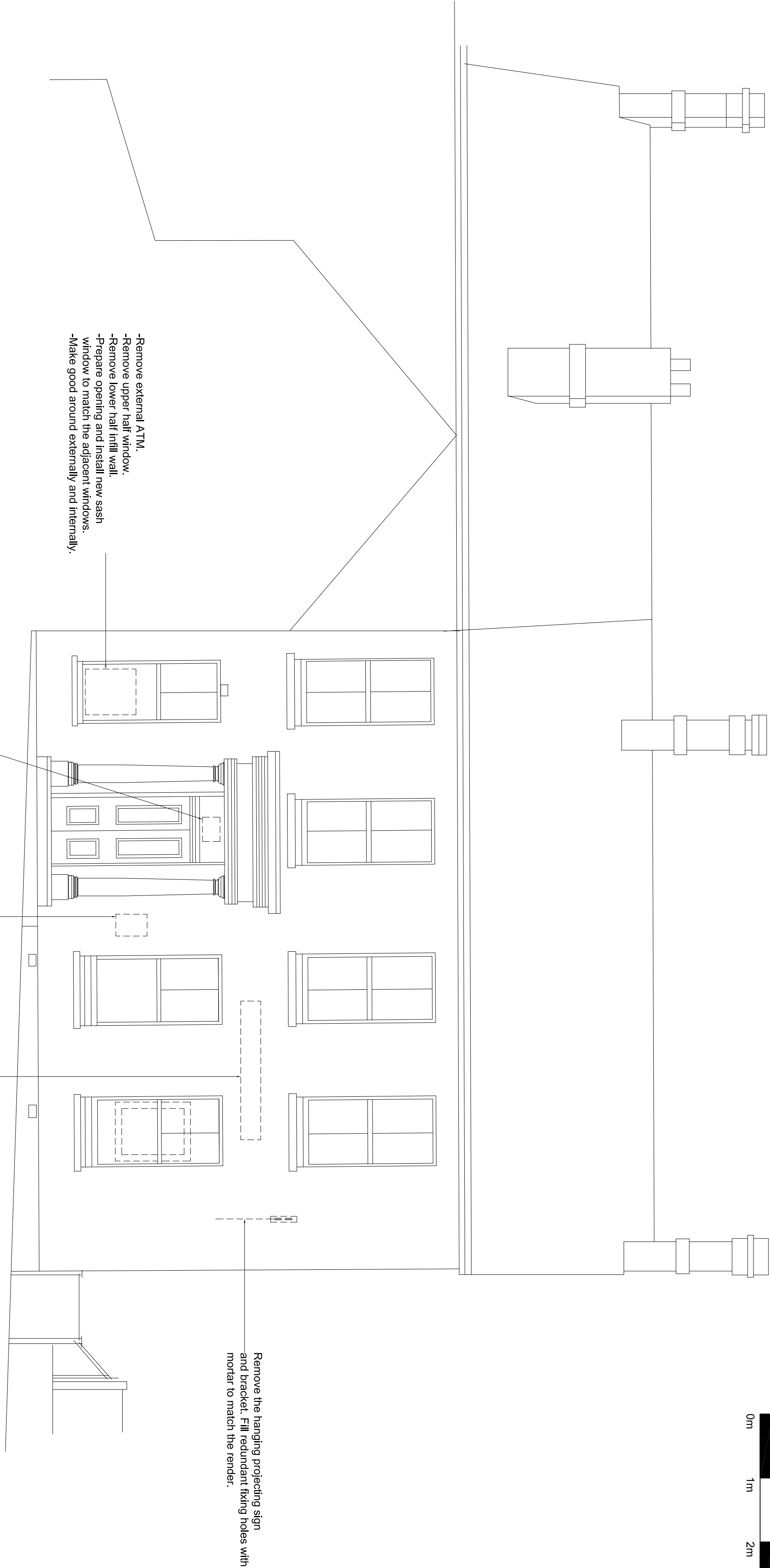

Front Elevation



Rear Elevation

REV	DATE	REVISION	INITIALS
LLOYDS BANKING GROUP			
ALL DIMENSIONS TO BE GIVEN PRIOR TO COMMENCING WORK. DRAWING TO BE READ IN CONJUNCTION WITH PROJECT SPECIFICATIONS.			
THIS DRAWING IS THE PROPERTY OF LLOYDS BANKING GROUP AND COPYRIGHT IS RESERVED BY THEM. THE DRAWING IS ISSUED ON CONDITION THAT IT IS NOT TO BE REPRODUCED OR COPIED OR DISCLOSED BY OR TO ANY UNAUTHORISED PERSONS WITHOUT THE WRITTEN PERMISSION OF LLOYDS BANKING GROUP. ANY UNAUTHORISED REPRODUCTION OR MODIFICATION OF THIS DRAWING IS PROHIBITED. ALL MODIFIED DRAWINGS SHOULD BE RETURNED TO LLOYDS BANKING GROUP.			
GROUP PROPERTY			
BRISTOL - PO Box 112, Circus House, Canons Way, BRISTOL, BS69 7LB			
EDINBURGH - 100 George Street, 12 Bankhead Crossway South, EDINBURGH EH1 1 4EN			
LONDON - 100 Broad Street, 100 Broad Street, LONDON EC2M 2DQ			
PROJECT ADDRESS			
Brand - Lloyds TSB			SCALE
St. Mary's Isles Of Scilly			A1 - 1:50
P.O. Box 2			A3 - 1:100
ST MARY'S TR21 0PW			DATE
DRAWING DESCRIPTION			01/22
Elevations			DRAWN BY
As Proposed			TJ
DRAWING NUMBER			REVISION
50252700-AR01-E1-0210			

SCALE

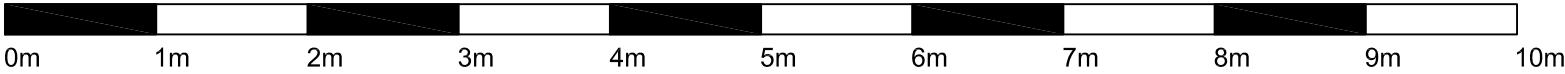

APPROVED
By Lisa Walton at 6:10 pm, Mar 30, 2022

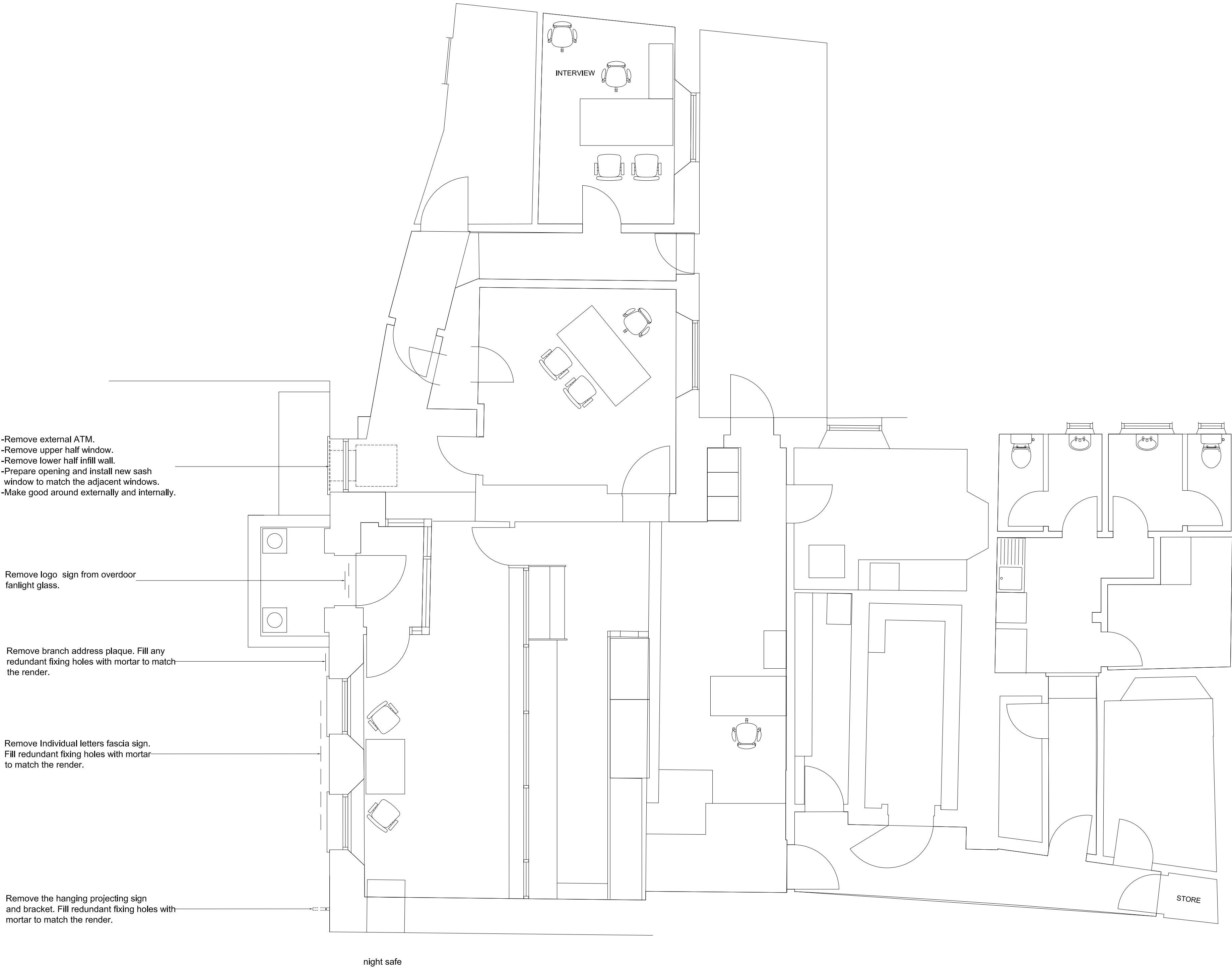

RECEIVED
By Liv Rickman at 10:24 am, Jan 21, 2022

REV	DATE	REVISION	INITIALS
-----	------	----------	----------

LLOYDS BANKING GROUP

ALL DIMENSIONS TO BE VERIFIED PRIOR TO COMMENCING WORK. DRAWING TO BE READ IN CONJUNCTION WITH PROJECT SPECIFICATIONS.

THIS DRAWING IS THE PROPERTY OF LLOYDS BANKING GROUP AND COPYRIGHT IS RESERVED BY THEM. THE DRAWING IS ISSUED ON CONDITION THAT IT IS NOT COPIED OR DISCLOSED BY OR TO ANY UNAUTHORISED PERSONS WITHOUT PRIOR CONSENT IN WRITING TO LLOYDS BANKING GROUP - GROUP PROPERTY. ALL MODIFIED DRAWINGS SHOULD BE RETURNED TO LLOYDS BANKING GROUP.

GROUP PROPERTY

BRISTOL - PO Box 112, Canons House, Canons Way, BRISTOL, BS99 7LB
EDINBURGH - Signhill South, 12 Bankhead Crossway South, EDINBURGH, EH11 4EN
HALIFAX - Trinity Road, HALIFAX, West Yorkshire, HX1 2RG

PROJECT ADDRESS Brand - Lloyds TSB St. Mary's Isles Of Scilly P.O. Box 2 ST MARY'S TR21 0PW	SCALE A1 - 1:50 A3 - 1:100
DRAWING DESCRIPTION Ground Floor Plan As Proposed	DATE 01/22
DRAWING NUMBER 50252700-AR01-00-0110	DRAWN BY TJ
	REVISION -