

SCALE

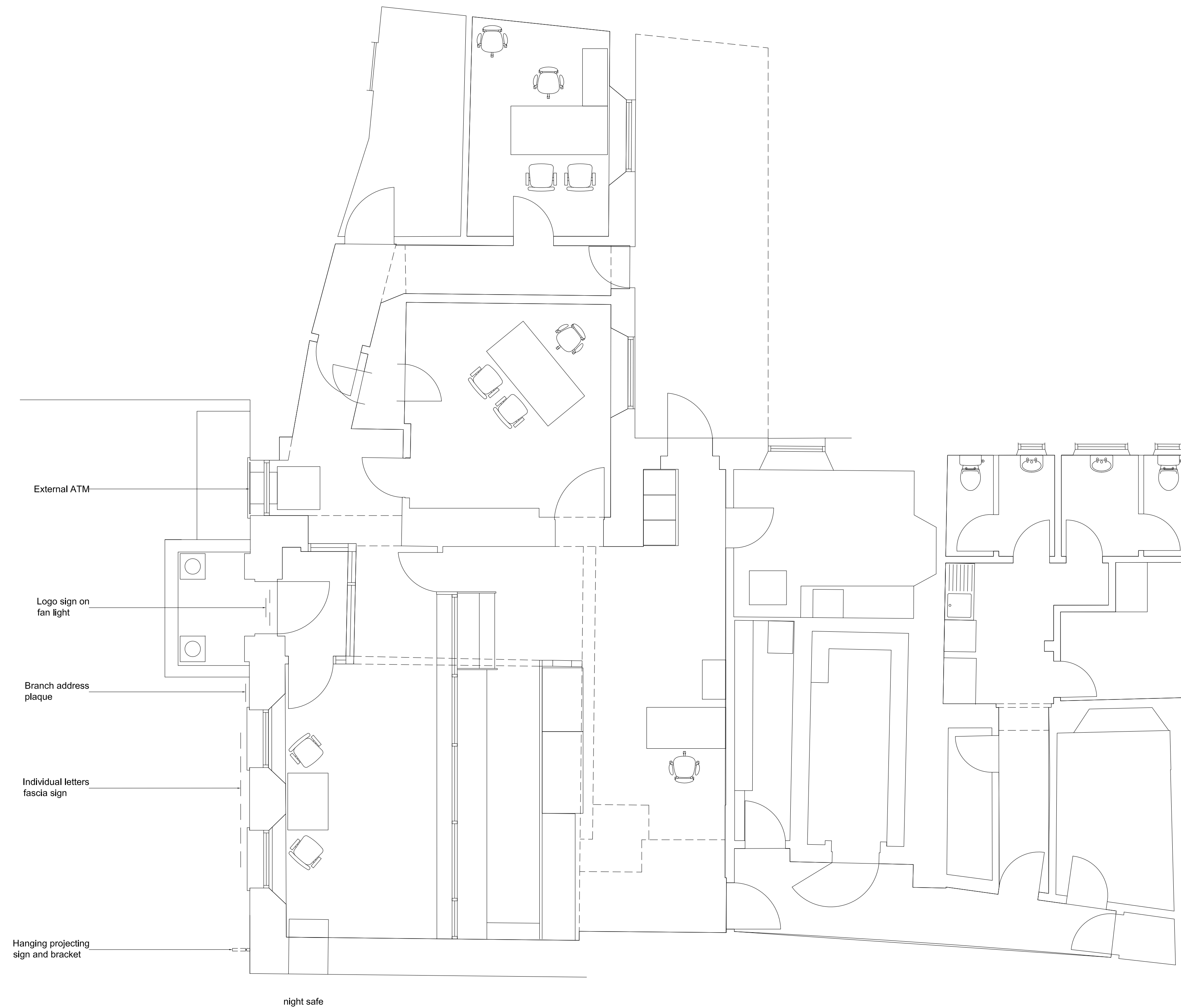
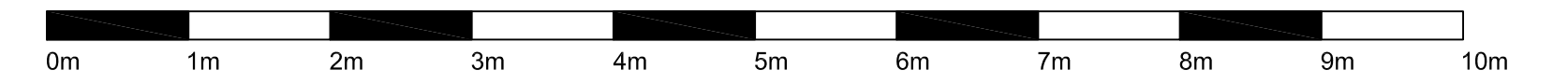

RECEIVED
By Liv Rickman at 10:33 am, Jan 21, 2022

REV	DATE	REVISION	INITIALS
-----	------	----------	----------

LLOYDS BANKING GROUP

ALL DIMENSIONS TO BE VERIFIED PRIOR TO COMMENCING WORK. DRAWING TO BE READ IN CONJUNCTION WITH PROJECT SPECIFICATIONS.

THIS DRAWING IS THE PROPERTY OF LLOYDS BANKING GROUP AND COPYRIGHT IS RESERVED BY THEM. THE DRAWING IS ISSUED ON CONDITION THAT IT IS NOT COPIED OR DISCLOSED BY OR TO ANY UNAUTHORISED PERSONS WITHOUT PRIOR CONSENT IN WRITING TO LLOYDS BANKING GROUP - GROUP PROPERTY. ALL MODIFIED DRAWINGS SHOULD BE RETURNED TO LLOYDS BANKING GROUP.

GROUP PROPERTY

BRISTOL - PO Box 112, Canons House, Canons Way, BRISTOL, BS99 7LB
EDINBURGH - Sighthill South, 12 Bankhead Crossway South, EDINBURGH, EH11 4EN
HALIFAX - Trinity Road, HALIFAX, West Yorkshire, HX1 2RG

PROJECT ADDRESS	SCALE
Brand - Lloyds TSB	A1 - 1:50
St. Mary's Isles Of Scilly	A3 - 1:100
P.O. Box 2	DATE
ST MARY'S TR21 0PW	01/22
DRAWING DESCRIPTION	DRAWN BY
Ground Floor Plan	TJ
As Existing	REVISION
DRAWING NUMBER	-
50252700-AREX-00-0100	