

RECEIVED
By A King at 1:57 pm, Feb 01, 2022

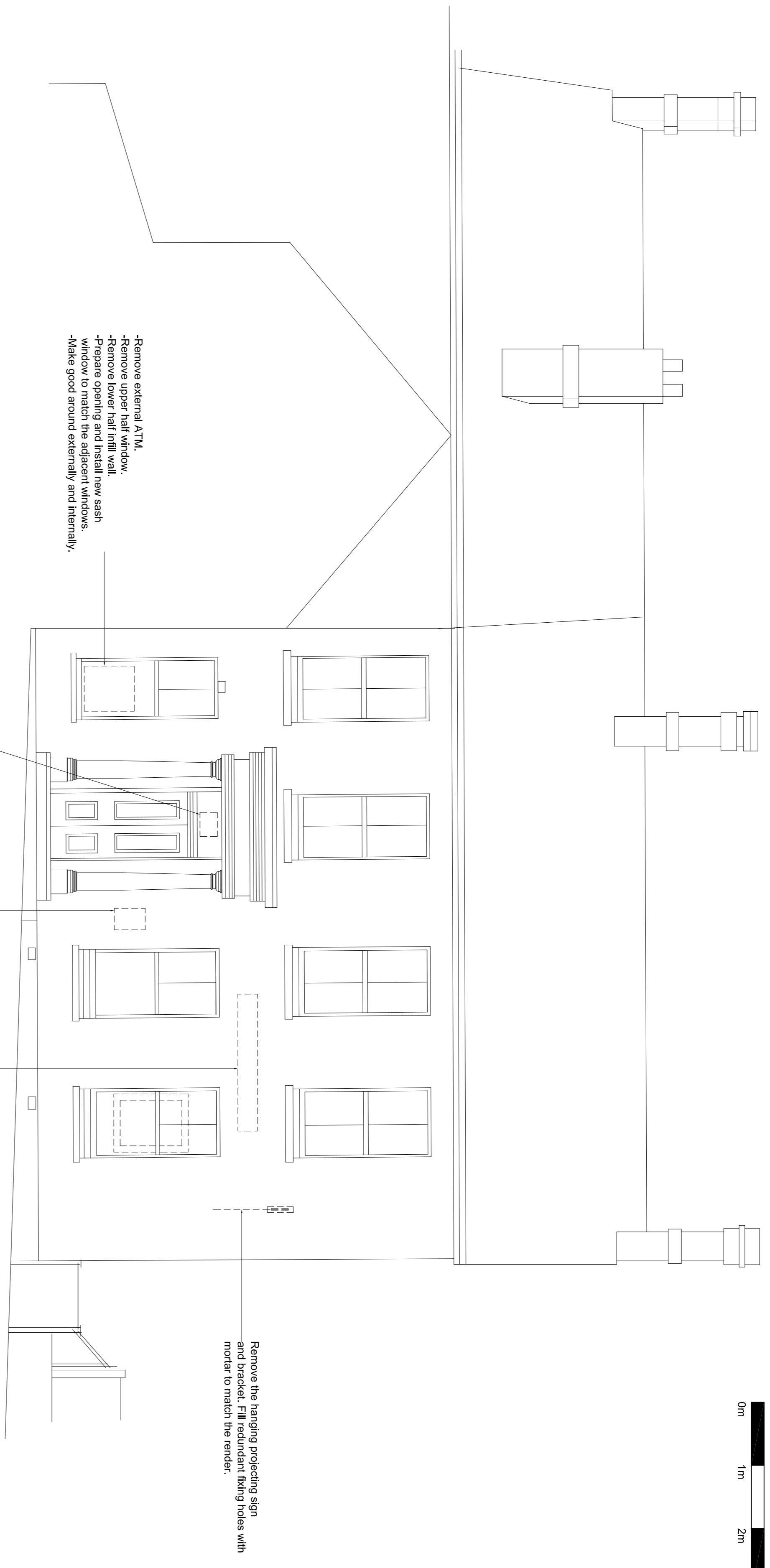

Front Elevation



Rear Elevation

REV/DATE	REVISION	INITIALS
LLOYDS BANKING GROUP		
ALL DIMENSIONS TO BE REFERRED TO COMMENSURE WORK. DRAWINGS TO BE READ IN CONJUNCTION WITH PROJECT SPECIFICATIONS.		
THIS DRAWING IS THE PROPERTY OF LLOYDS BANKING GROUP AND COPYRIGHT IS RESERVED BY THEM. THE DRAWING IS ISSUED ON CONDITION THAT IT IS NOT TO BE REPRODUCED OR TRANSMITTED IN ANY FORM OR BY ANY MEANS, ELECTRONIC OR MECHANICAL, INCLUDING PHOTOCOPYING, RECORDING, OR BY ANY INFORMATION STORAGE AND RETRIEVAL SYSTEM, WITHOUT THE WRITTEN PERMISSION OF LLOYDS BANKING GROUP. ALL MODIFIED DRAWINGS SHOULD BE RETURNED TO LLOYDS BANKING GROUP.		
GROUP PROPERTY		
BRISTOL - PO Box 112, Cannon House, Cannon Way, BRISTOL, BS59 7JA		
EDINBURGH - 10th Floor, 12 Bankhead Crossway, Edinburgh EH1 4EN		
LONDON - 100 Broad Street, London, EC2M 2DQ		
MILWAUKEE - 1000 Wisconsin Street, Milwaukee, WI 53204		
NEW YORK - 100 Wall Street, New York, NY 10038		
P.O. Box 2		
ST MARY'S TR21 0PW		
PROJECT ADDRESS		
Brand - Lloyds TSB		
St. Mary's Isles Of Scilly		
SCALE		
A1 - 1:50		
A3 - 1:100		
DATE		
01/22		
DRAWING DESCRIPTION		
Elevations		
DRAWN BY		
TJ		
As Proposed		
DRAWING NUMBER		
50252706-AR01-E1-0210		
REVISION		
REVISION		