

PROPOSED EAST ELEVATION.

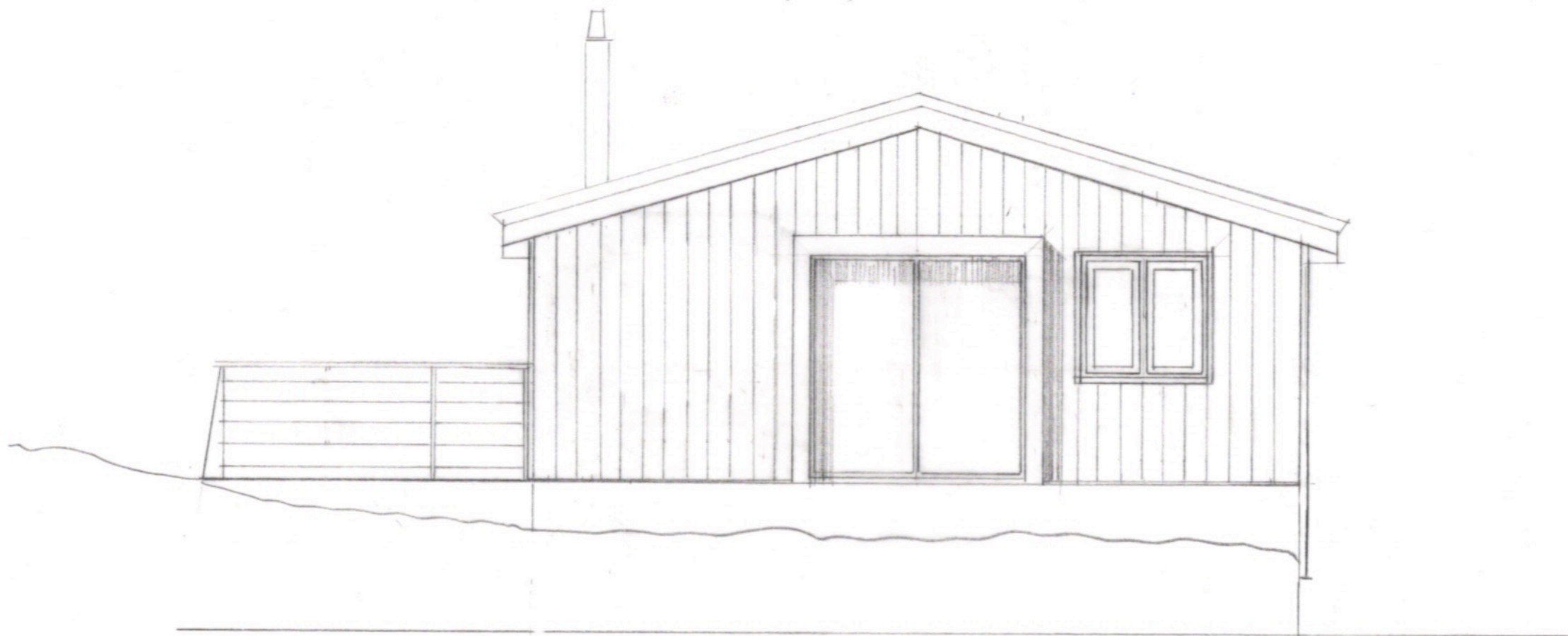

PROPOSED WEST ELEVATION.

**RECEIVED**  
By Liv Rickman at 9:42 am, Mar 03, 2022

ISLANDS ARCHITECTS  
Porthcressa, St Mary's, Isles of Scilly, TR21 0JQ and  
Courtney Cottage, Fairfiled Rd, Shroton, DT11 8QA,

---

**Project:**  
Proposed House, Hillside Farm, Bryher

---

**Drawing:**  
Proposed East and West Elevations

---

**Scale:** 1:50 @ A3      **Drawn:** bdc 22.11.21      **Dwg No:** 2136 / 03 B