

PROPOSED WEST ELEVATION.

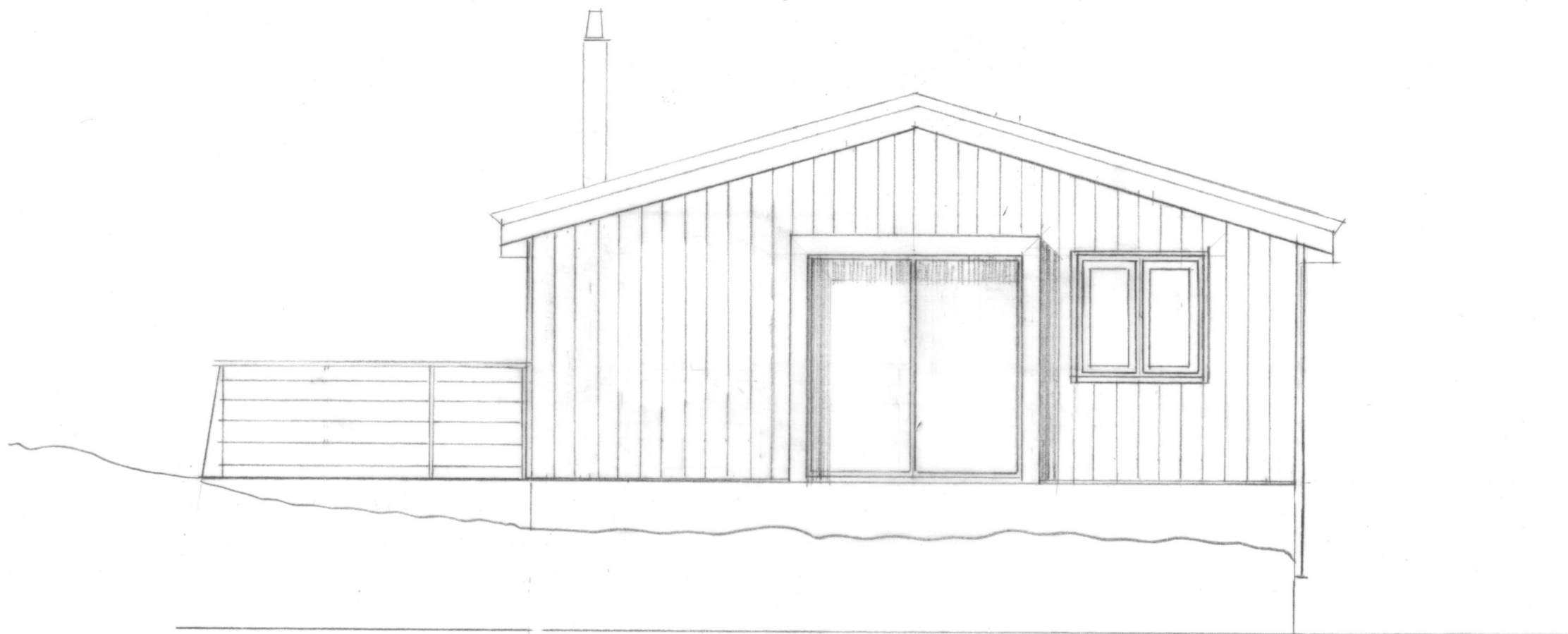

PROPOSED EAST ELEVATION.

**RECEIVED**  
By Liv Rickman at 12:05 pm, Jan 21, 2022

ISLANDS ARCHITECTS  
Porthcressa, St Mary's, Isles of Scilly, TR21 0JQ and  
Courtney Cottage, Fairfiled Rd, Shroton, DT11 8QA,

**Project:**  
Proposed House, Hillside Farm, Bryher

**Drawing:**  
Proposed East and West Elevations

**Scale:** 1:50 @ A3      **Drawn:** bdc 22.11.21      **Dwg No:** 2136 / 03A