

RECEIVED
By A King at 12:35 pm, Feb 07, 2022

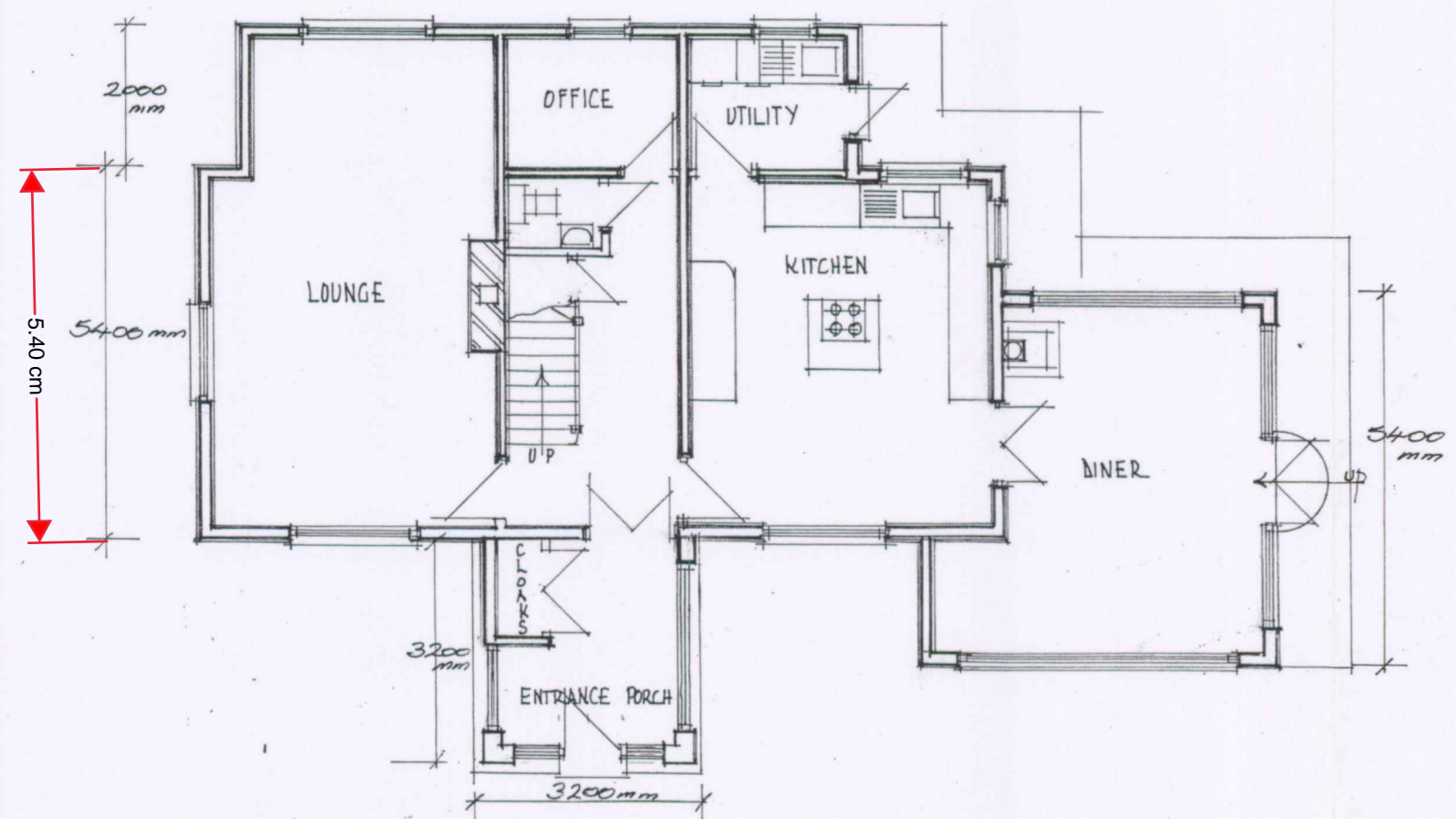
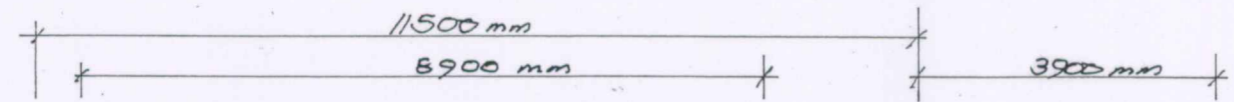
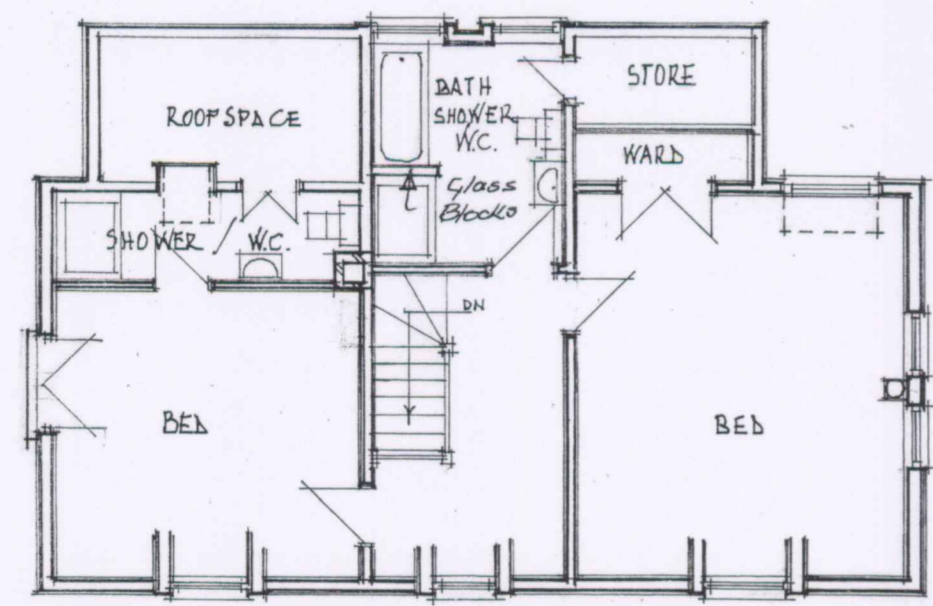

LAND at PORTHLOO
St MARY'S

PROPOSED S106
DWELLING

R.HAND & C. HARVEY

DATE - FEB'08
AMENDED -
SCALE - 1 : 100

T.J.HIRON M.R.I.C.S
'CLOWDISLEY'
ST MARY'S, TR21 ONF

TEL 01720 422563

PROJ. REF RH-PL-2A