

RECEIVED  
By A King at 3:39 pm, Feb 07, 2022

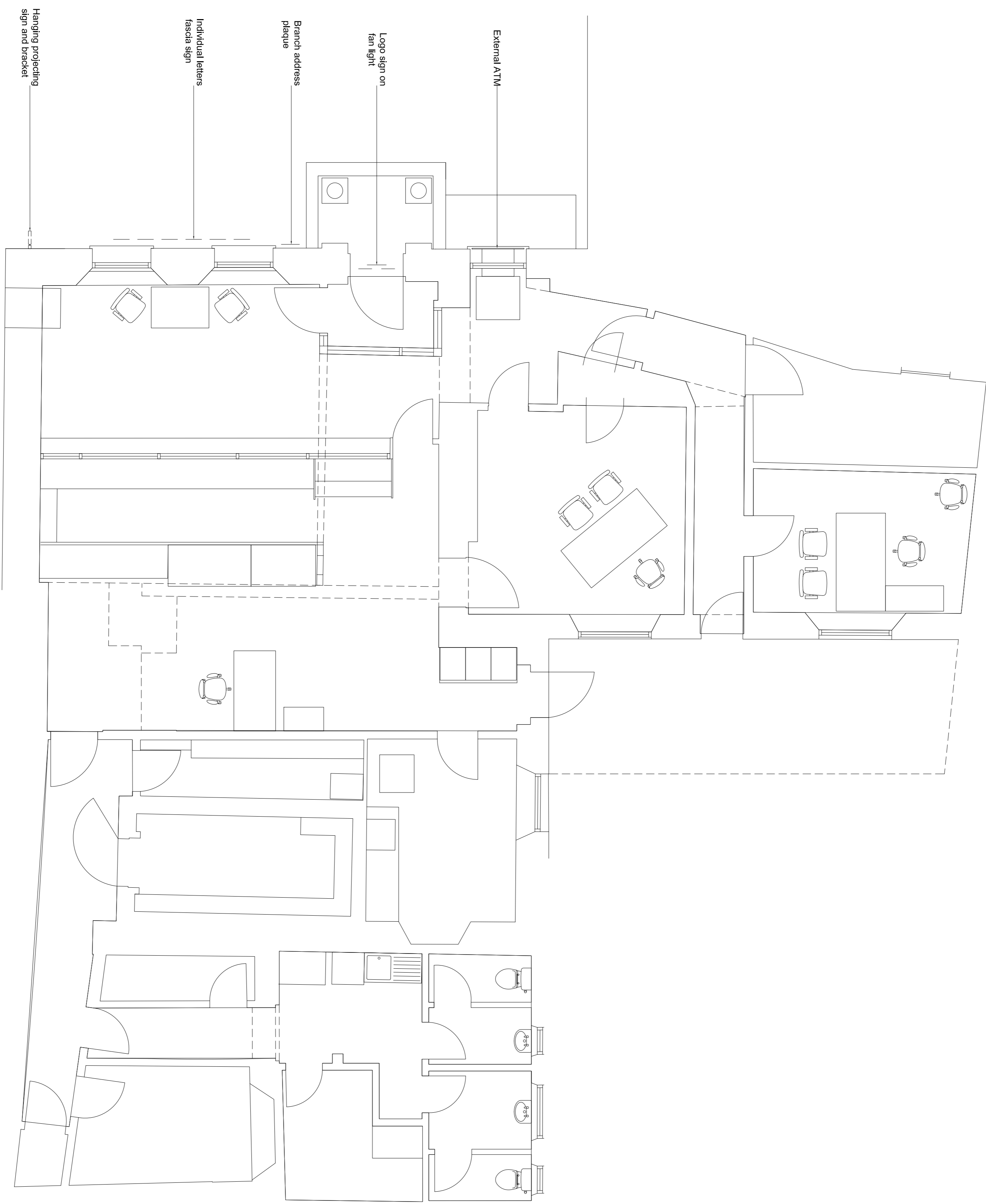
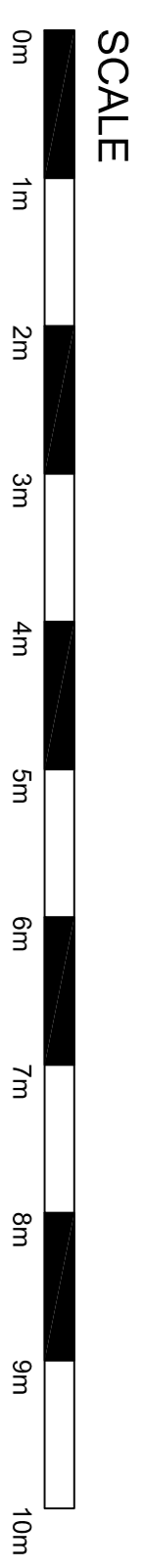

REV / DATE	REVISION	INITIALS

**LLOYDS BANKING GROUP**

ALL DIMENSIONS TO BE REFERRED TO COMMENSURE WITH DRAWINGS TO BE READ IN CONJUNCTION WITH PROJECT SPECIFICATIONS. THIS DRAWING IS THE PROPERTY OF LLOYDS BANKING GROUP AND COPYRIGHT IS RESERVED BY THEM. THE DRAWING IS ISSUED ON THE CONDITION THAT IT IS NOT TO BE REPRODUCED OR TRANSMITTED IN ANY FORM OR BY ANY MEANS, ELECTRONIC OR MECHANICAL, INCLUDING PHOTOCOPYING, RECORDING, OR BY ANY INFORMATION STORAGE AND RETRIEVAL SYSTEM, WITHOUT THE WRITTEN PERMISSION OF LLOYDS BANKING GROUP. ALL MODIFIED DRAWINGS SHOULD BE RETURNED TO LLOYDS BANKING GROUP.

**GROUP PROPERTY**

BRISTOL - PO Box 112, Cannon House, Cannon Way, BRISTOL, BS59 7JA  
EDINBURGH - 10th Floor, 12 Bankhead Crossway, Edinburgh EH1 4EN  
LONDON - 100 Broad Street, London, EC2M 2DQ

PROJECT ADDRESS  
Brand - Lloyds TSB  
St. Mary's Isles Of Scilly  
P.O. Box 2  
ST MARY'S TR21 0PW

SCALE  
A1 - 1:50  
A3 - 1:100

DATE  
07/22

DRAWING DESCRIPTION  
Ground Floor Plan

As Existing

DRAWN BY  
TJ

REVISION

DRAWING NUMBER  
50252706-AREX-00-0100