

Existing Elevations

RECEIVED
By A King at 3:54 pm, Feb 04, 2022

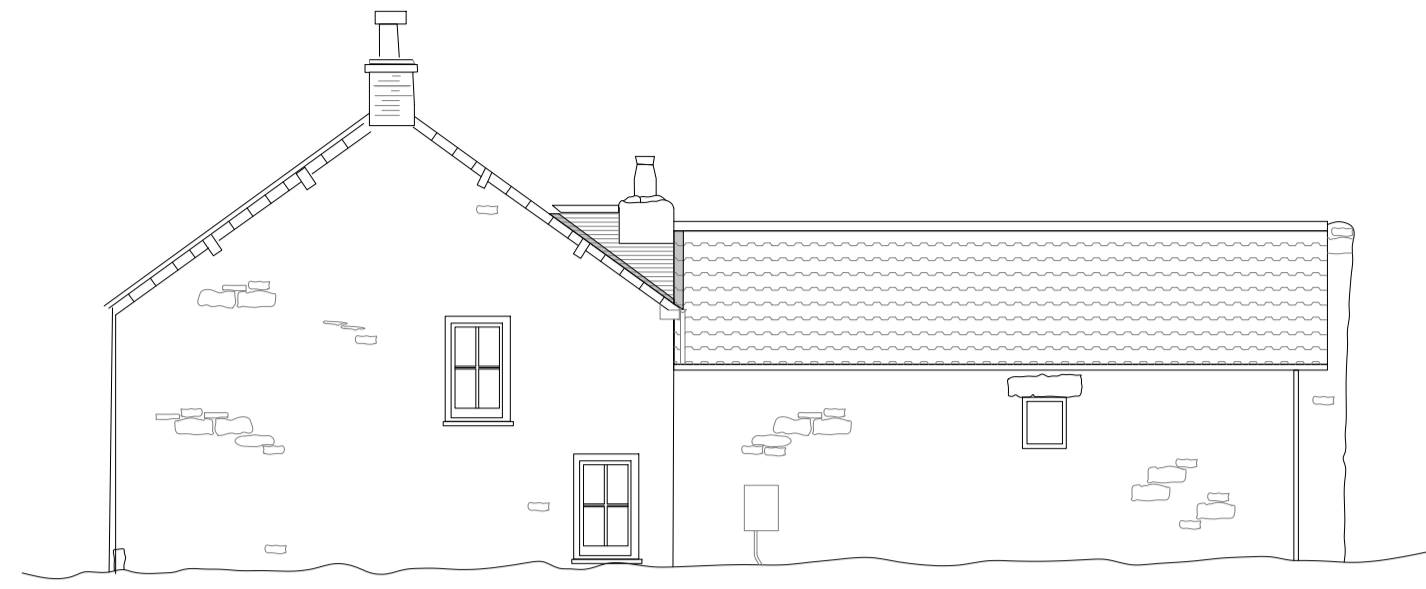

North



East

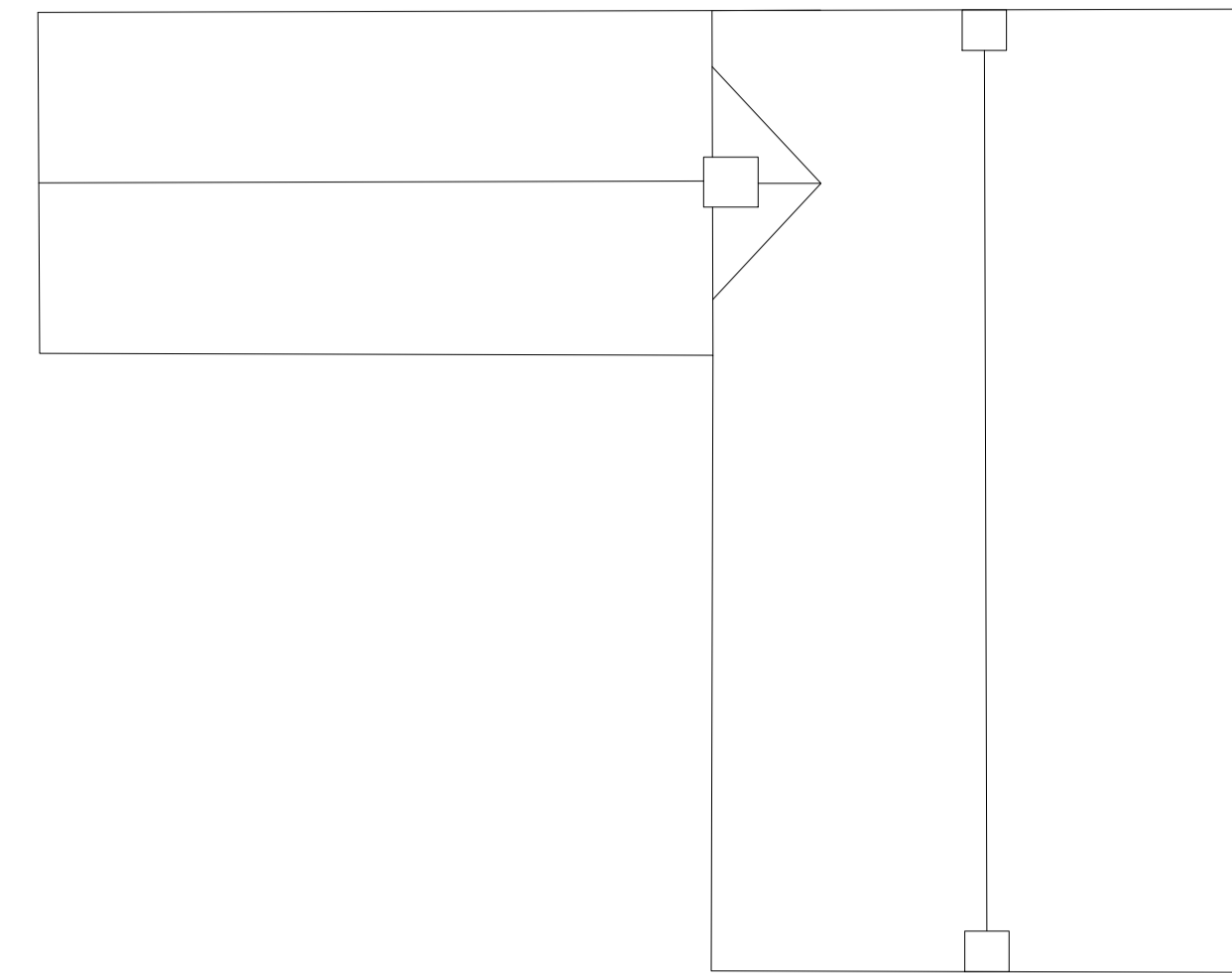

Existing roof plan



South



West

Proposed Elevations

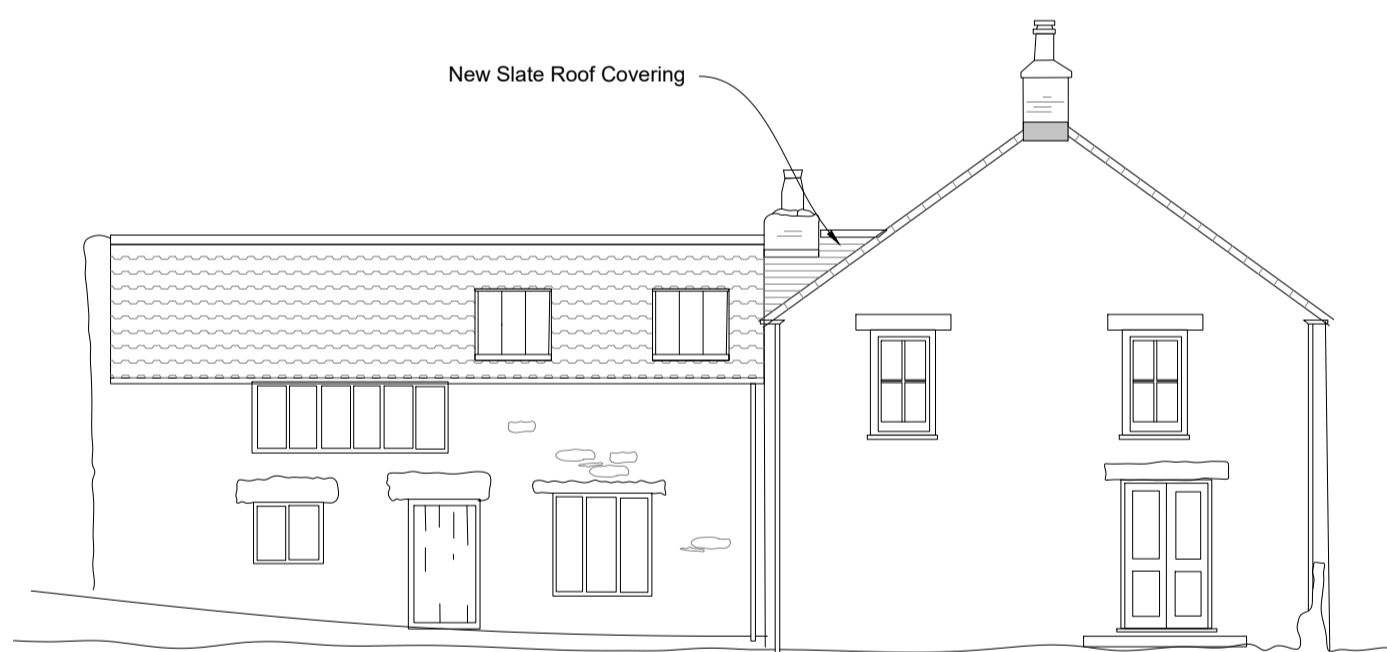

South

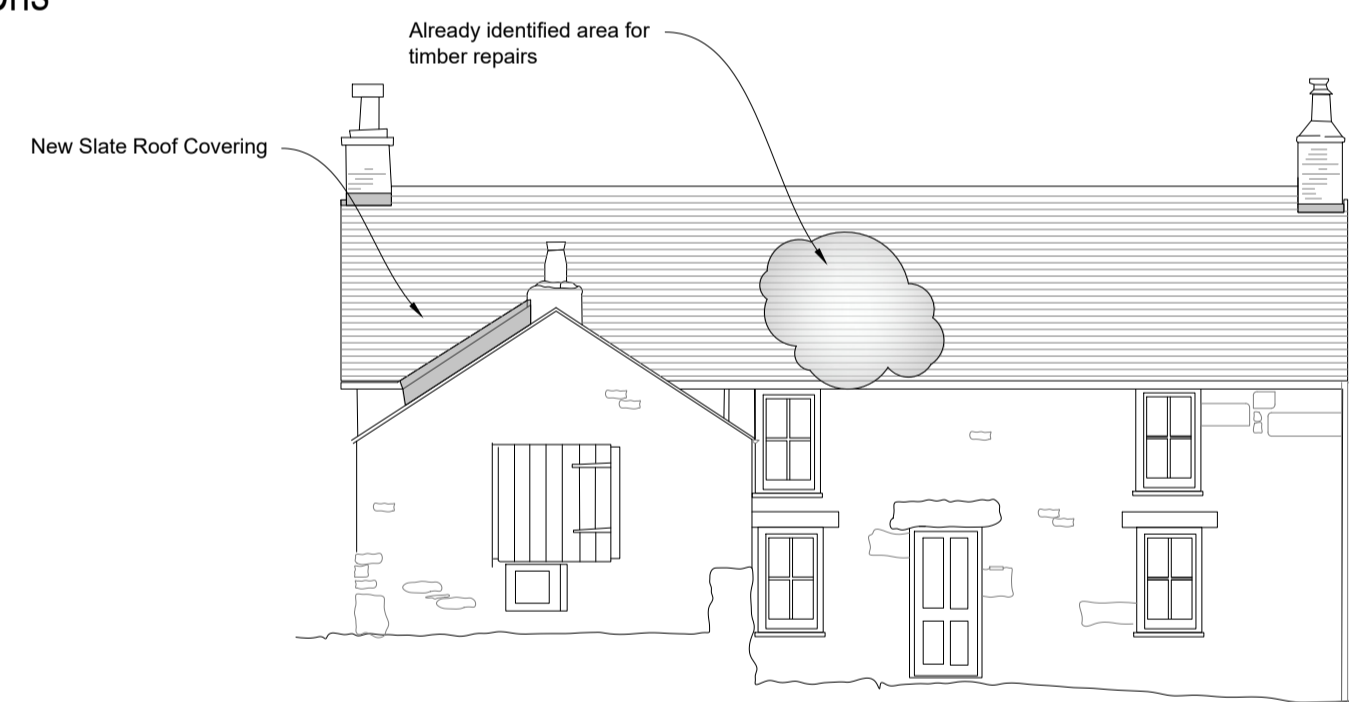

West

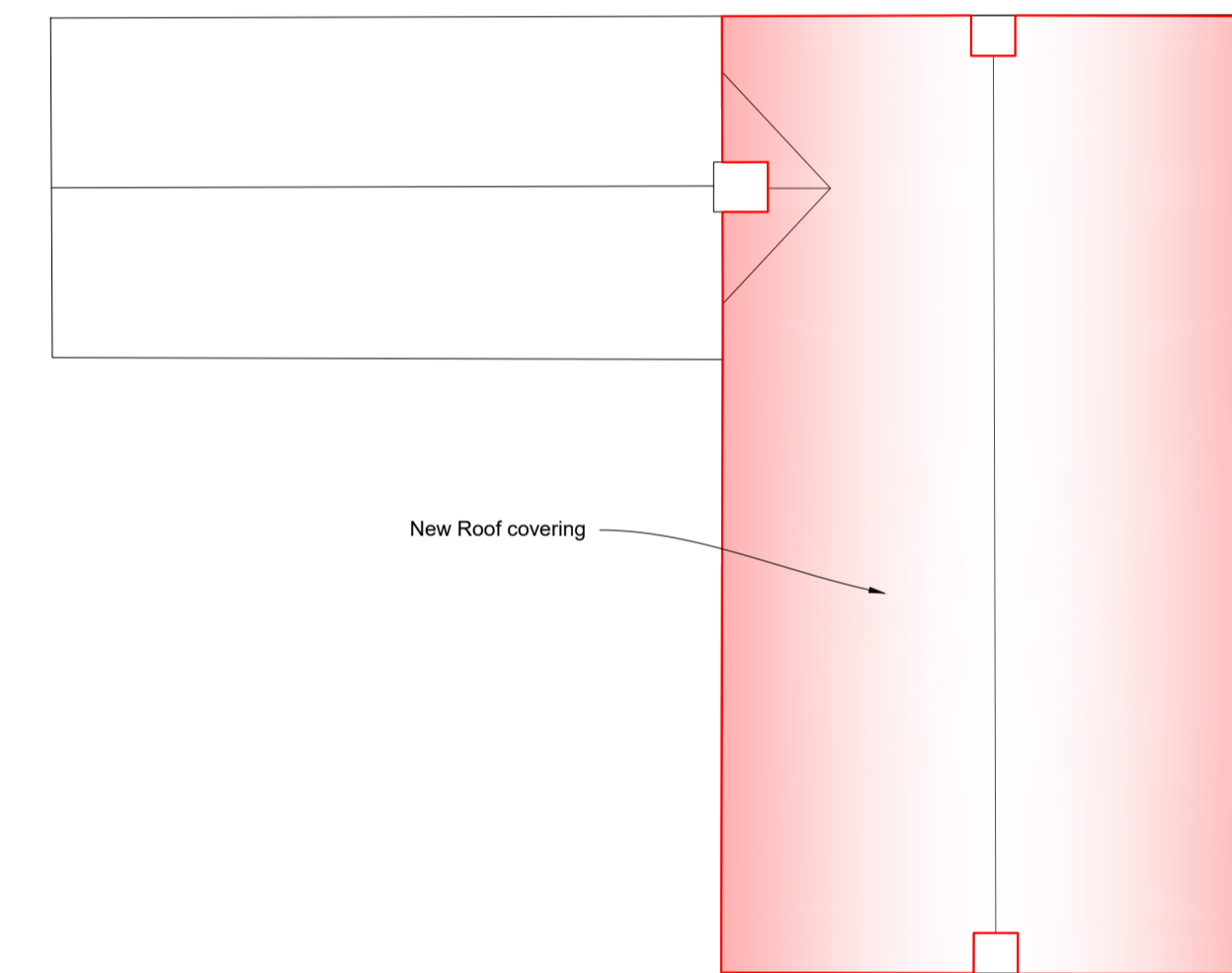

Proposed roof plan

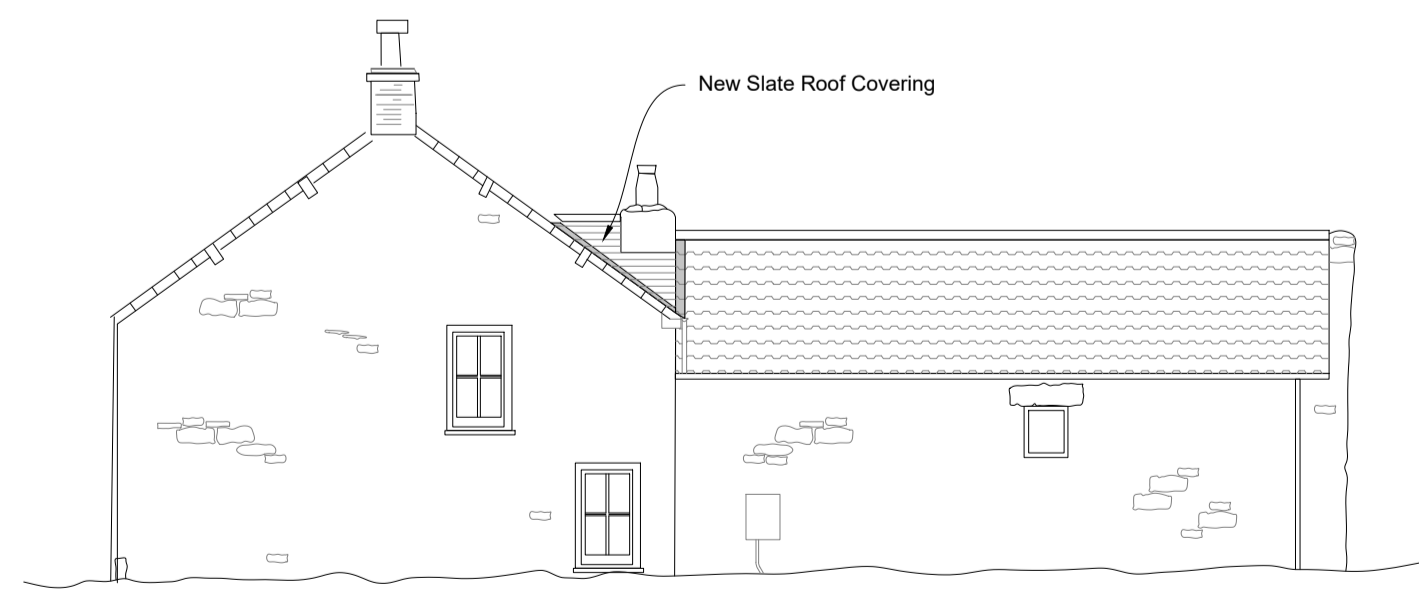

North



East

Types of anticipated timber repairs to roof

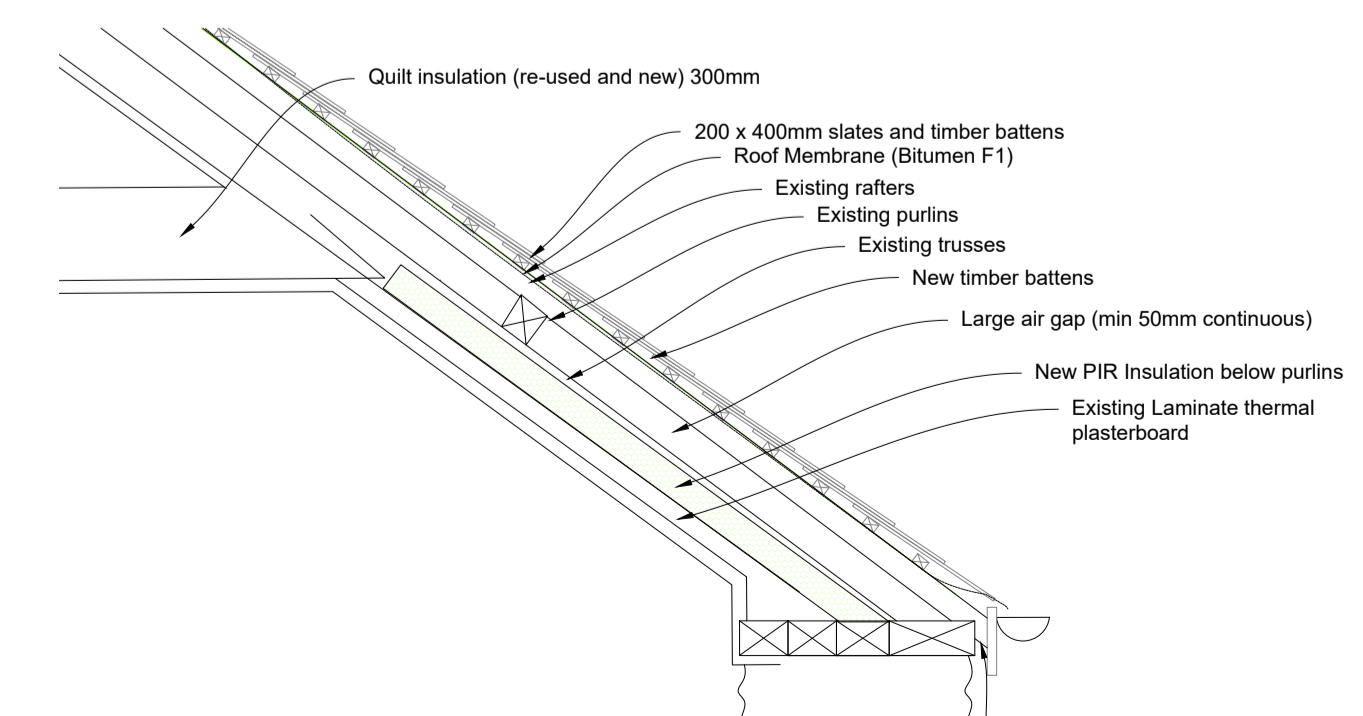
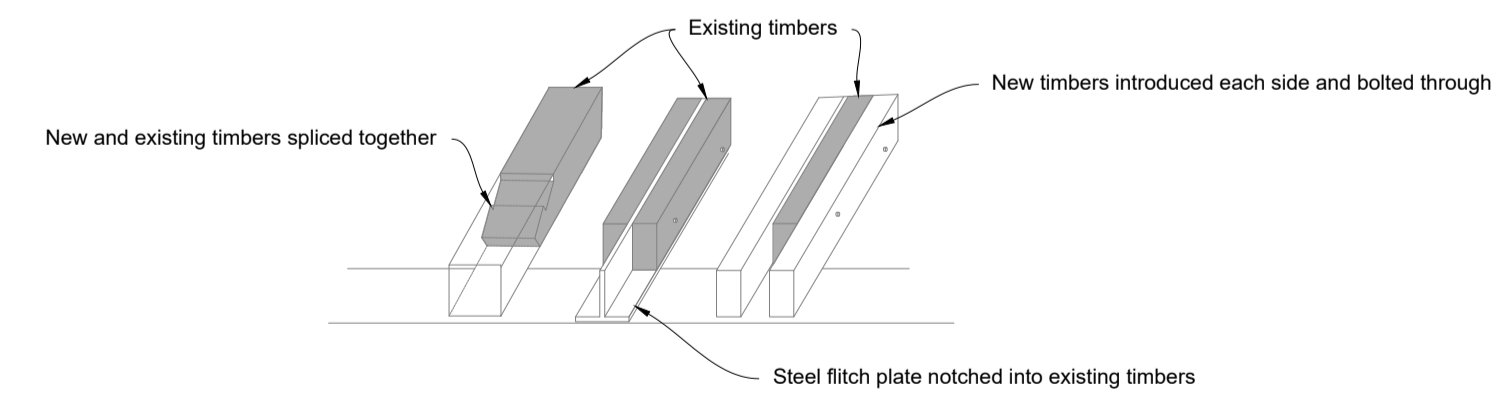

Detail (Scale 1:20)

GENERAL NOTES

REVISION	AMENDMENT	INITIALS	DATE

PROJECT
Ashvale
St Martins
Re-Roofing

DRAWING TITLE
Existing and Proposed Elevations
Roof Plan

DUCHY of CORNWALL
ST MARY'S ISLES OF SCILLY TR21 0LS
Telephone: 01750 422588 E-mail: admin@duchyofcornwall.org

SCALE	DRAWN BY	CHECKED BY	DATE	DRAWING NO.	REV.
1:100(BA1)	ND	ND	28.01.2022	10-0142-02 01	0

This drawing is copyright.
All materials and workmanship to comply with the current British Standards and codes of practice.
Contractors to check ALL dimensions. Work from figured dimensions ONLY.
Report ANY discrepancy to Architect or Surveyor before proceeding.
IF IN ANY DOUBT ASK.