

RECEIVED

By Liv Rickman at 5:34 pm, Apr 11, 2022

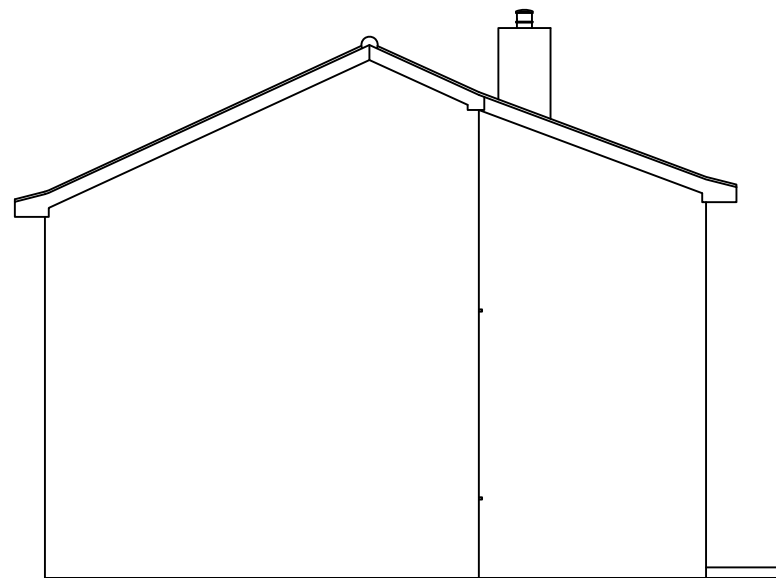

① **North-West Elevation**
1:100

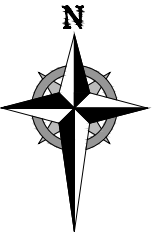
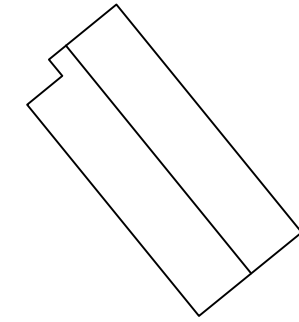

② **South-West Elevation**
1:100

Currie & Brown

Poseidon House, Neptune Park,
Maxwell Road, Plymouth, PL4 0SN
United Kingdom

Tel: 01752 273473 , Fax: 01752 257755, www.curriebrown.com

Client

Council of the Isles of Scilly

Title

Ennor Flats Existing Elevations

Project

Ennor Flats - Air Source Heat Pumps

Date **08/04/2022**

Drawn **AH**

Scale **1:100 @ A3**

Checked **TH**

Drwg No. **tbc-01**

Rev