

Proposed North and West Elevations, Revised,
Received 20/07/2020

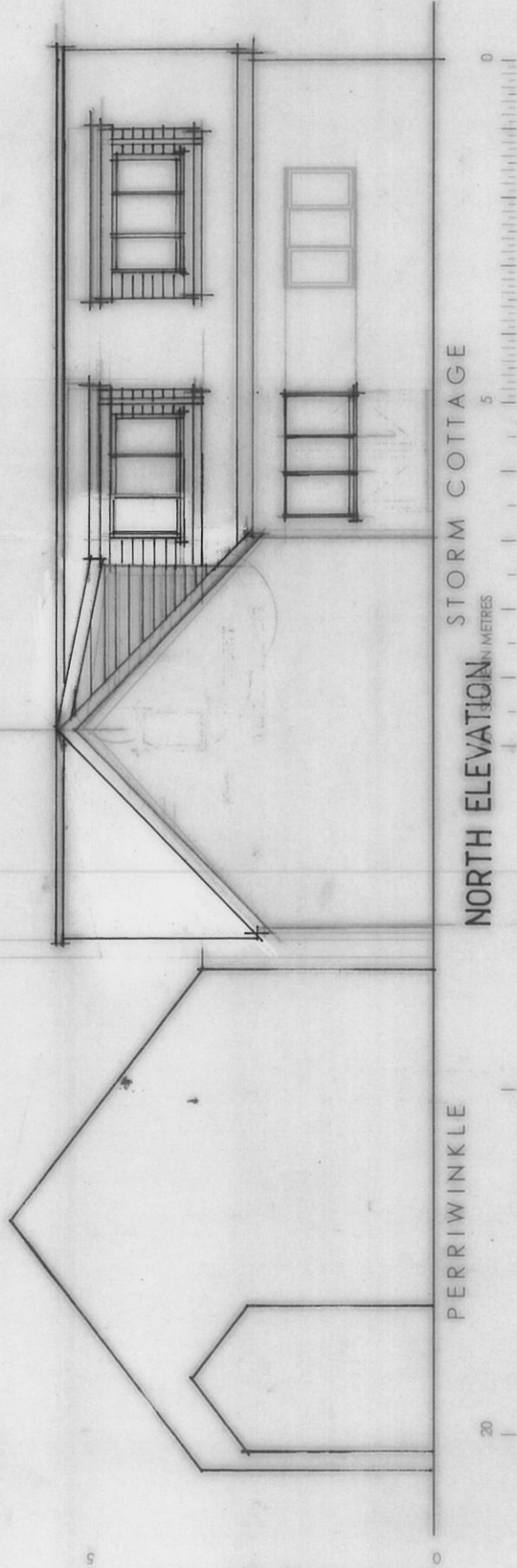

APPROVED

By Lisa Walton at 1:22 pm, Jul 30, 2020

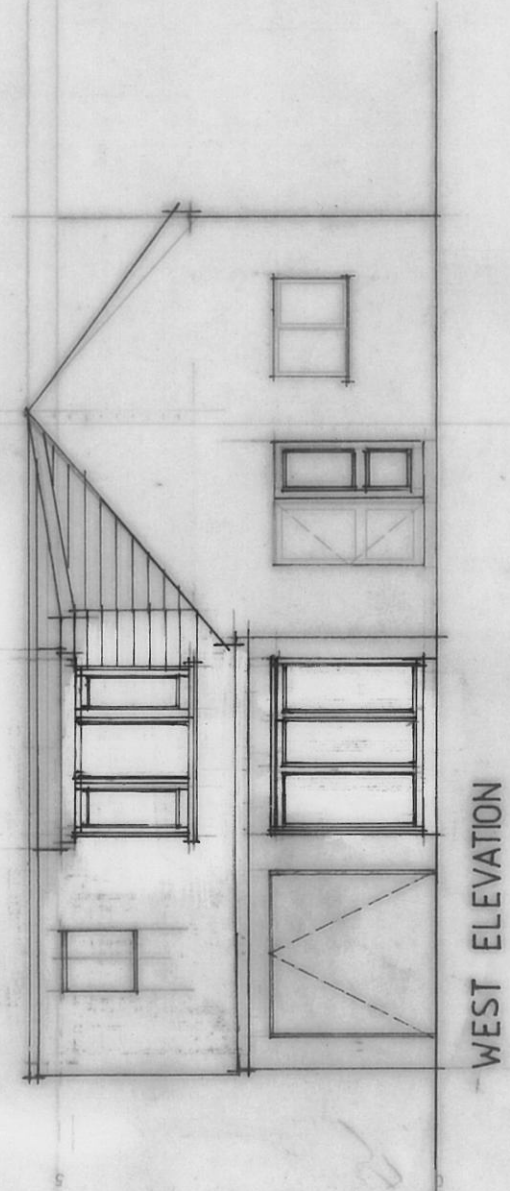

STORM COTTAGE
LITTLE PORTH ST MARY'S
ISLES OF SCILLY TR210JG

PROPOSED
ELEVATIONS

DATE - MAR 2018
SCALE - 1:100 & A4

SCALE IN METRES 10

5

0

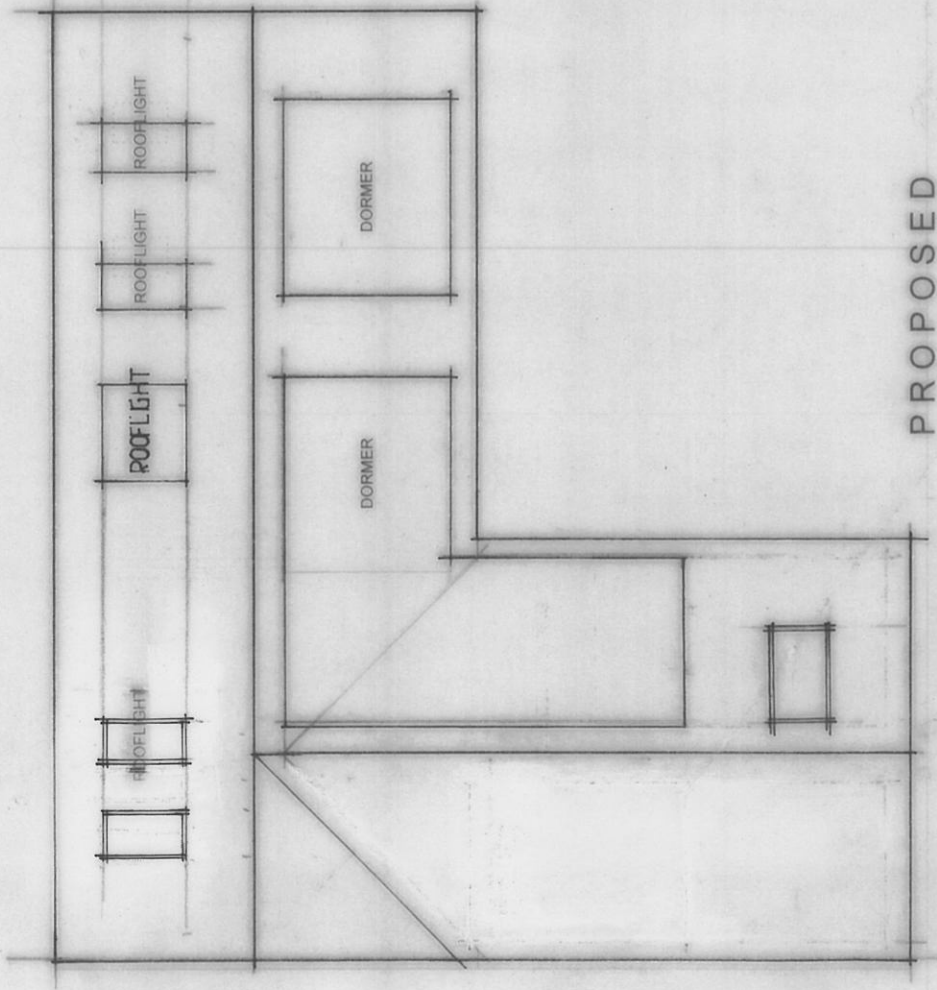

PROPOSED

SCALE IN METRES 10

5

0

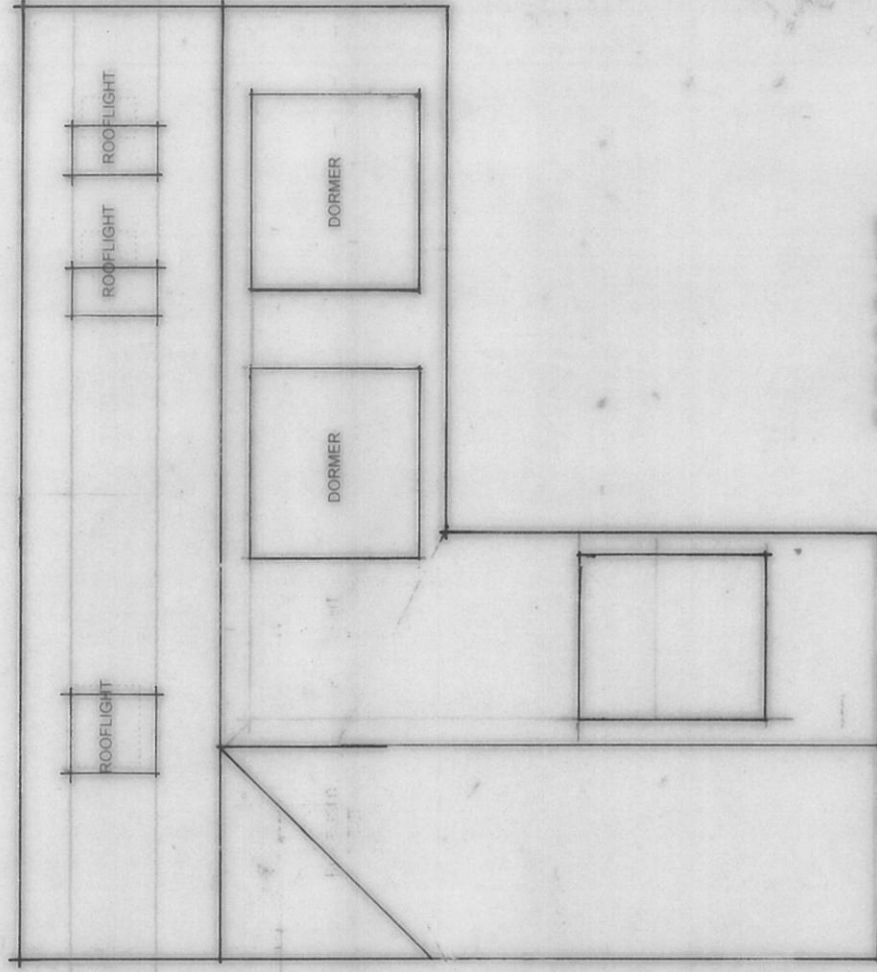

EXISTING

STORM COTTAGE

LITTLE PORTH ST MARY'S

ISLES OF SCILLY TR210JG

ROOF PLANS

Proposed Roof Plans, Revised, Received 20/07/2020

APPROVED

By Lisa Walton at 1:24 pm, Jul 30, 2020

DATE - MAR 2018

SCALE - 1:100 & A4

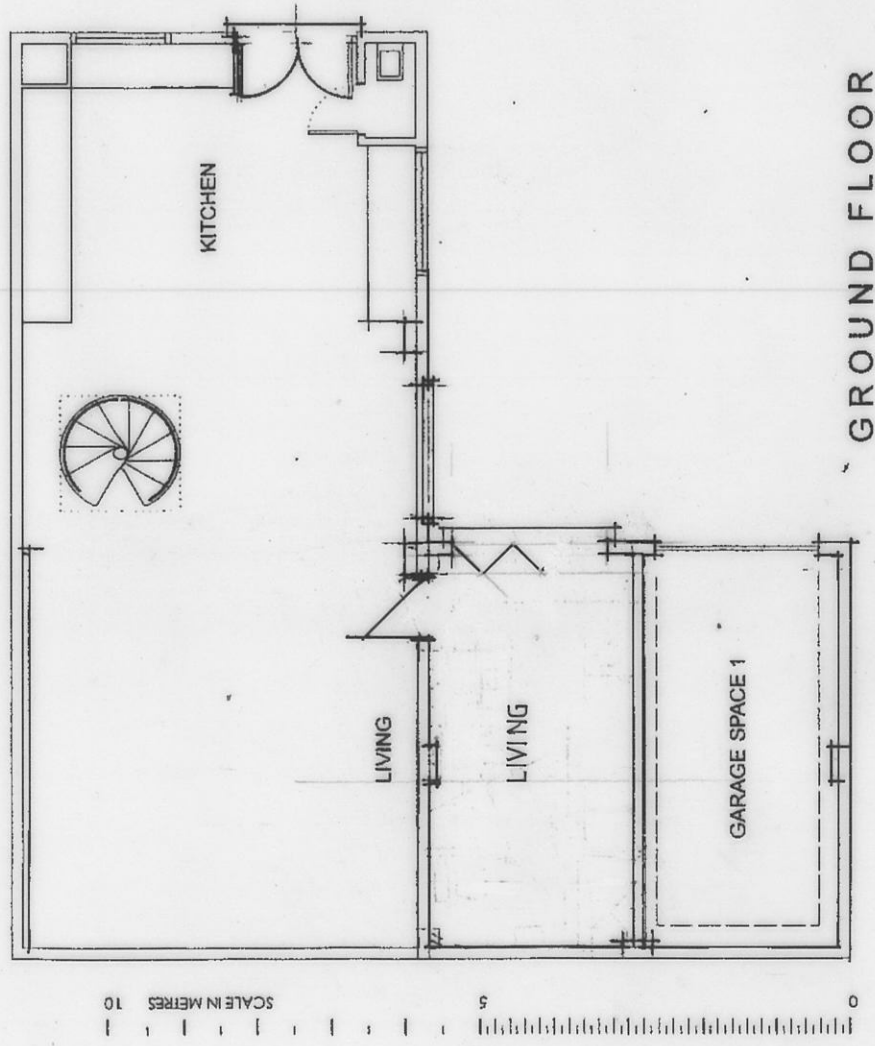

GROUND FLOOR

SCALE IN METRES
0 5 10

0 5 10
SCALE IN METRES

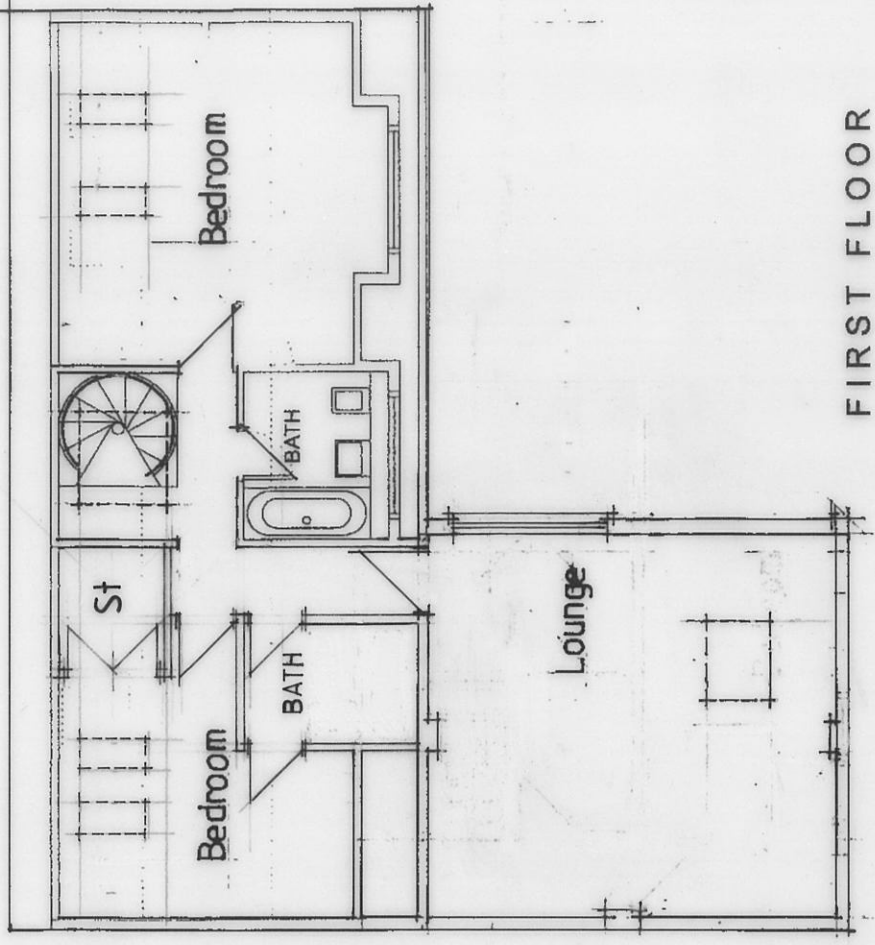

FIRST FLOOR

STORM COTTAGE
LITTLE PORTH ST MARY'S
ISLES OF SCILLY TR210JG

PROPOSED
PLANS

DATE - MAR 2018
SCALE - 1:100 & A4

APPROVED
By Lisa Walton at 1:17 pm, Jul 30, 2020

Proposed Floor Plans, Revised, Received 20/07/2020

Proposed South Elevation, Revised, Received 20/07/2020

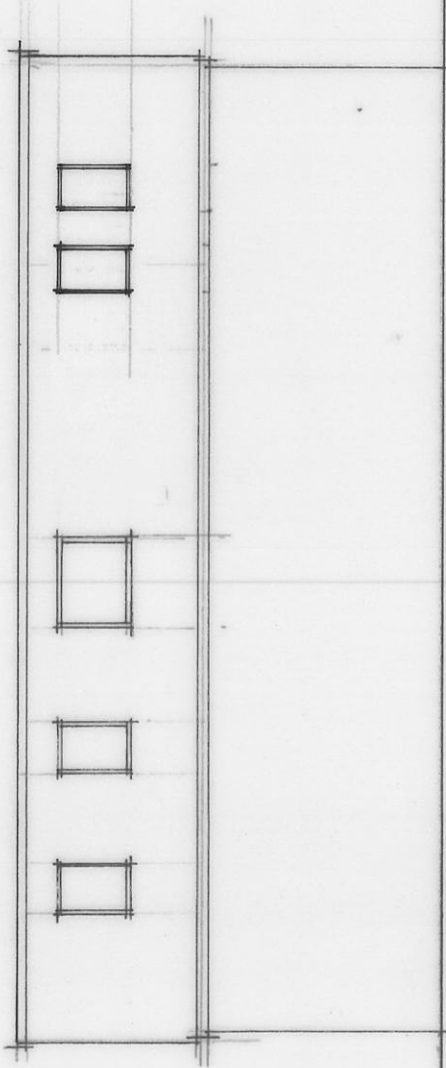

PROPOSED

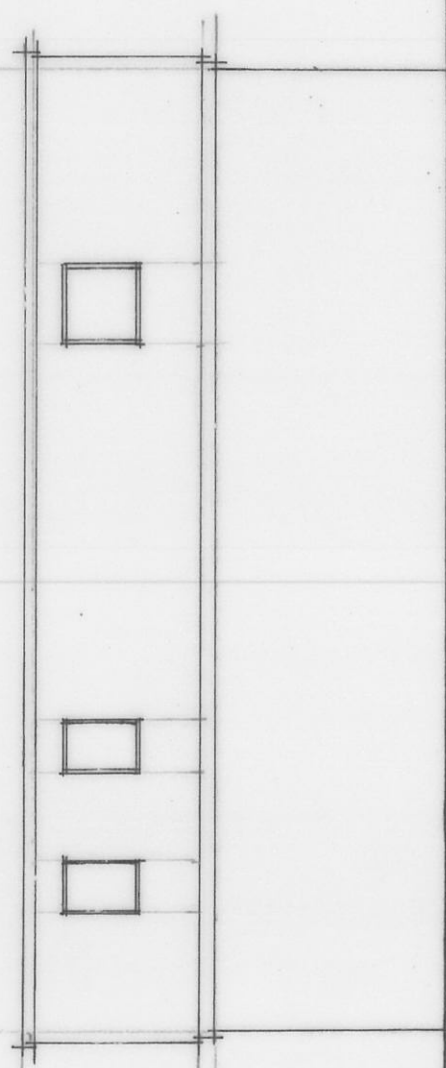

EXISTING

APPROVED

By Lisa Walton at 1:20 pm, Jul 30, 2020

STORM COTTAGE

LITTLE PORTH ST MARY'S

ISLES OF SCILLY TR210JG

SOUTH ELEVATION

DATE - MAR 2018

SCALE - 1:100 & A4

Propose East Elevation Revised, Received 20/07/2020

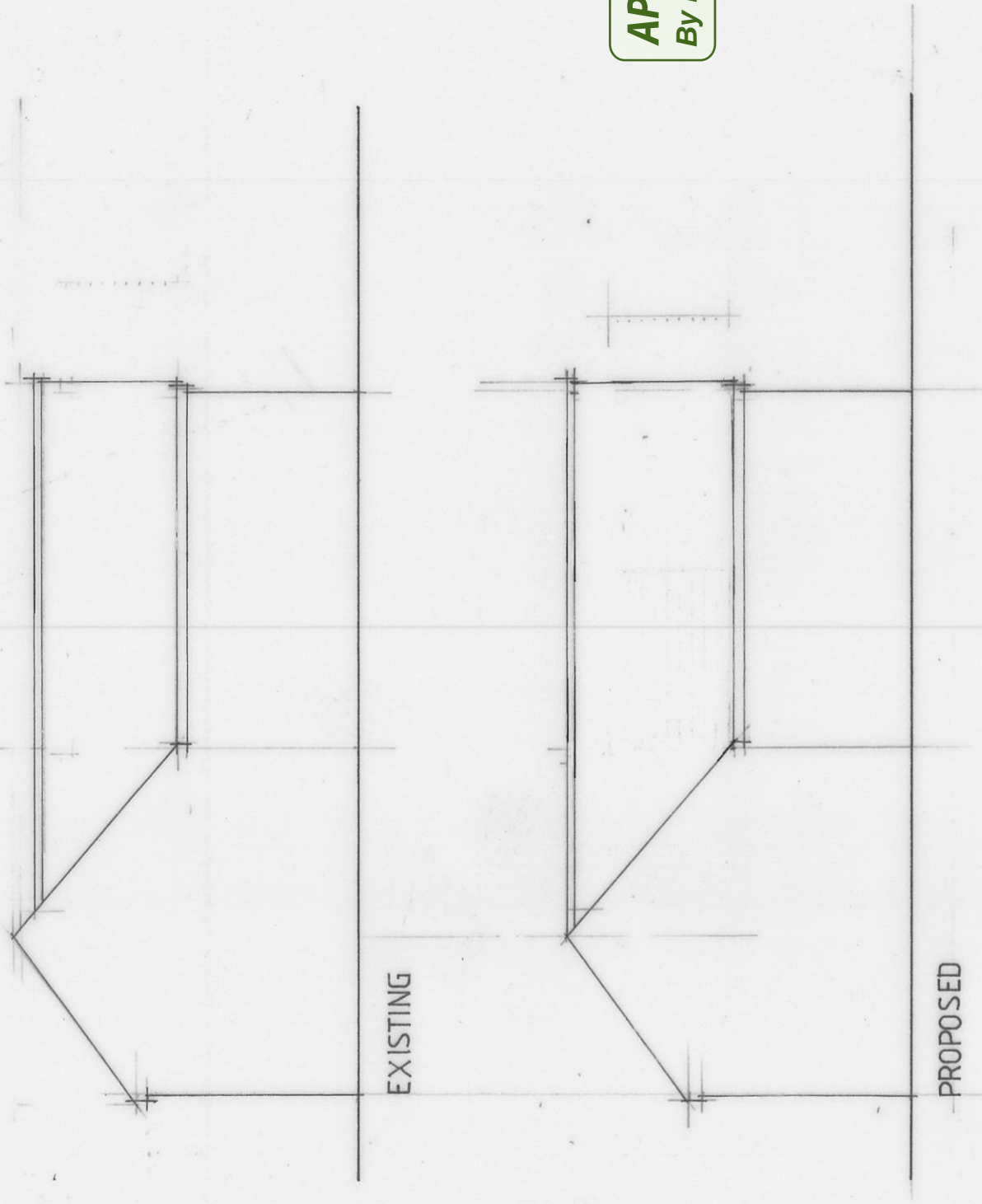

APPROVED
By Lisa Walton at 1:15 pm, Jul 30, 2020

STORM COTTAGE
LITTLE PORTH ST MARY'S
ISLES OF SCILLY TR210JG
EAST ELEVATION

DATE - MAR 2018
SCALE - 1:100 & A4