

PROPOSED

0 5 10  
SCALE IN METRES

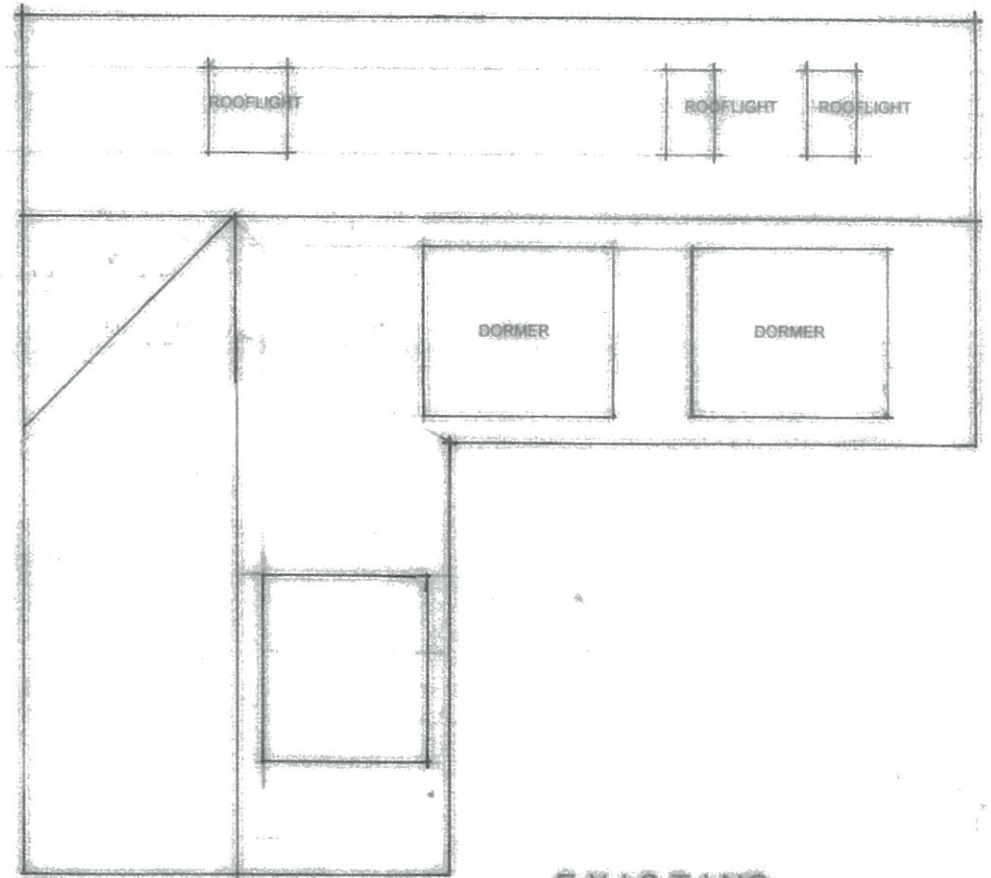

EXISTING

STORM COTTAGE

LITTLE PORTH ST MARY'S  
ISLES OF SCILLY TR210JG

ROOF PLANS

DATE - MAR 2018

Proposed Roof Plans, Revised, Received 20/07/2020

**RECEIVED**

By Liv Rickman at 12:00 pm, May 20, 2022