

RECEIVED

By Liv Rickman at 10:31 am, Sep 26, 2022

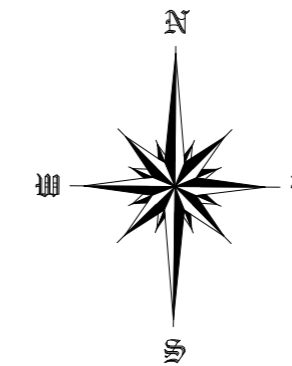

Existing Floor Area - 96.6m²
Proposed Floor Area - 109.7m²
Increase in Area 13.1m² or 12%

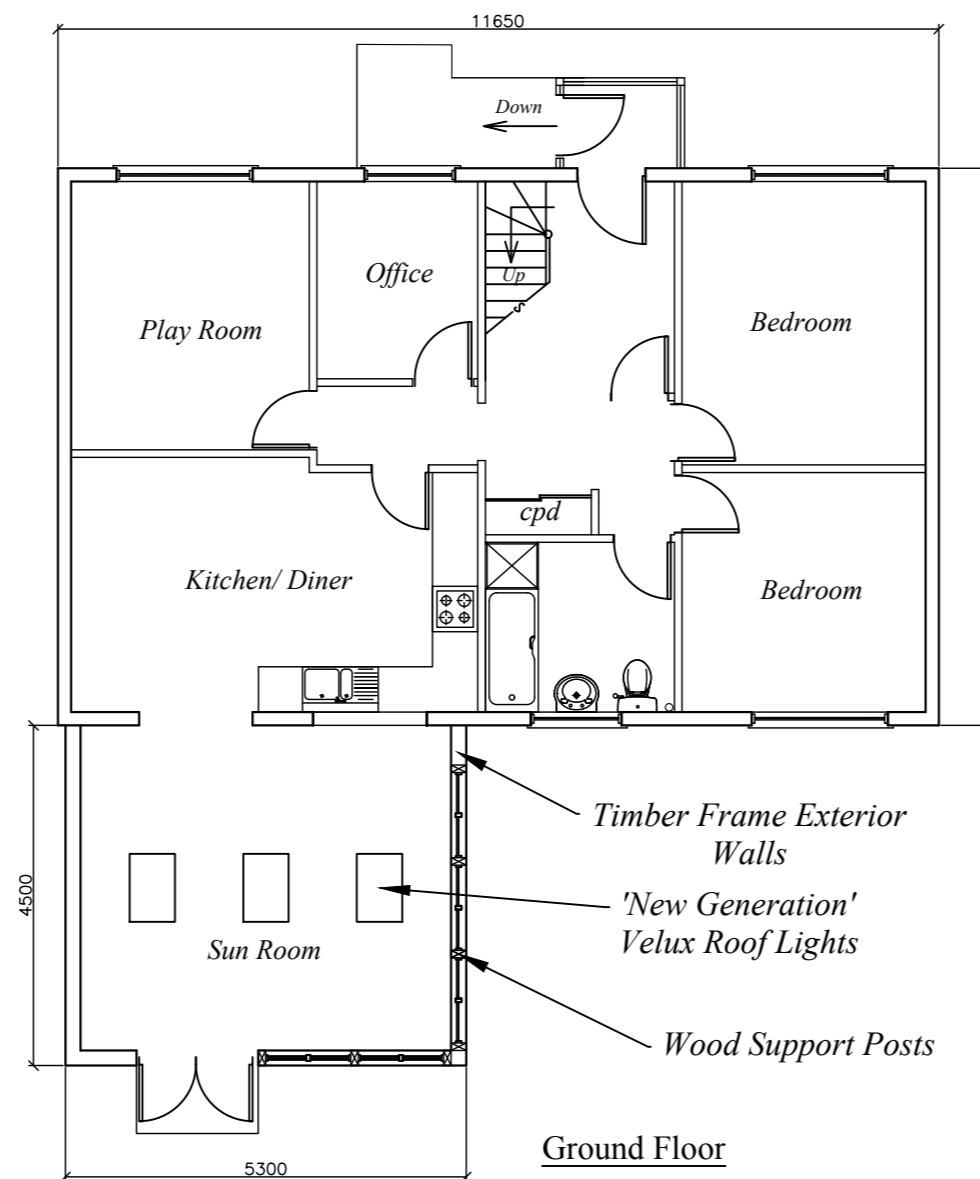
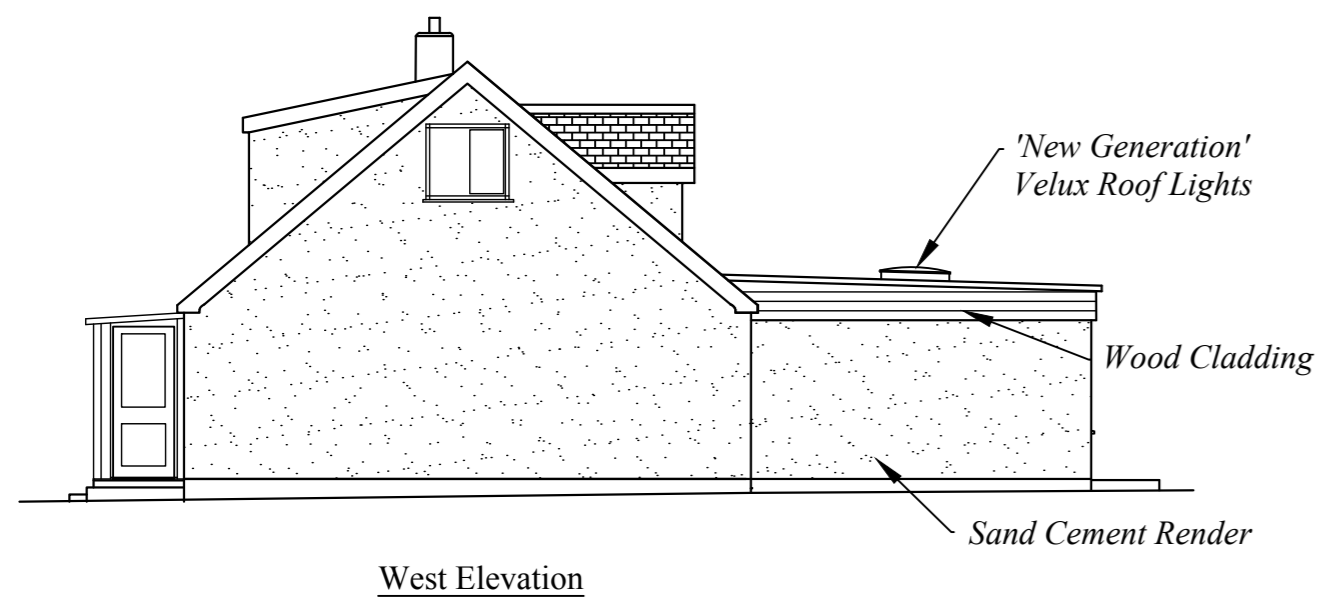
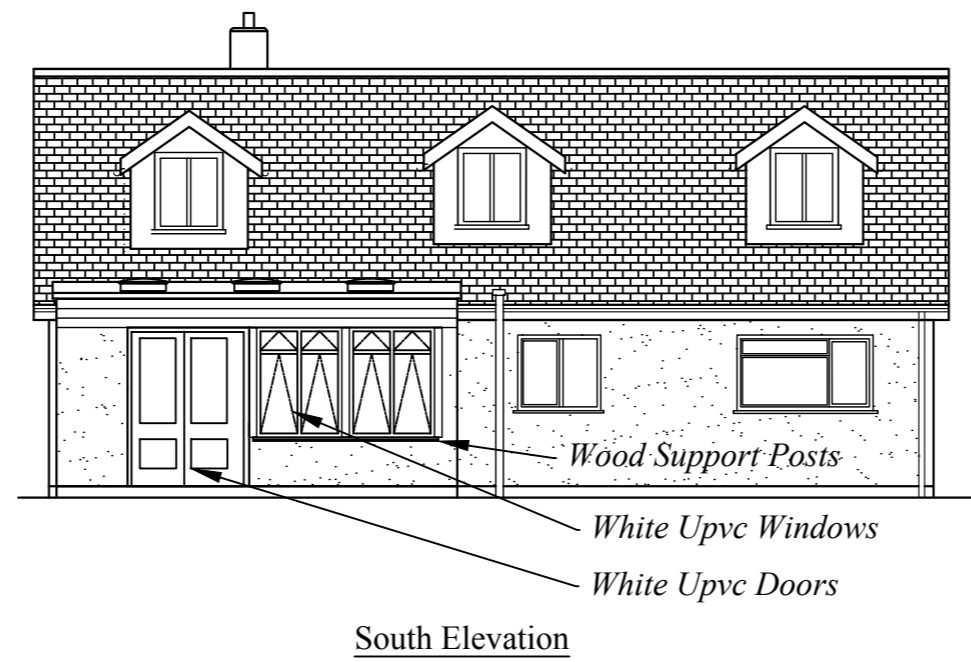
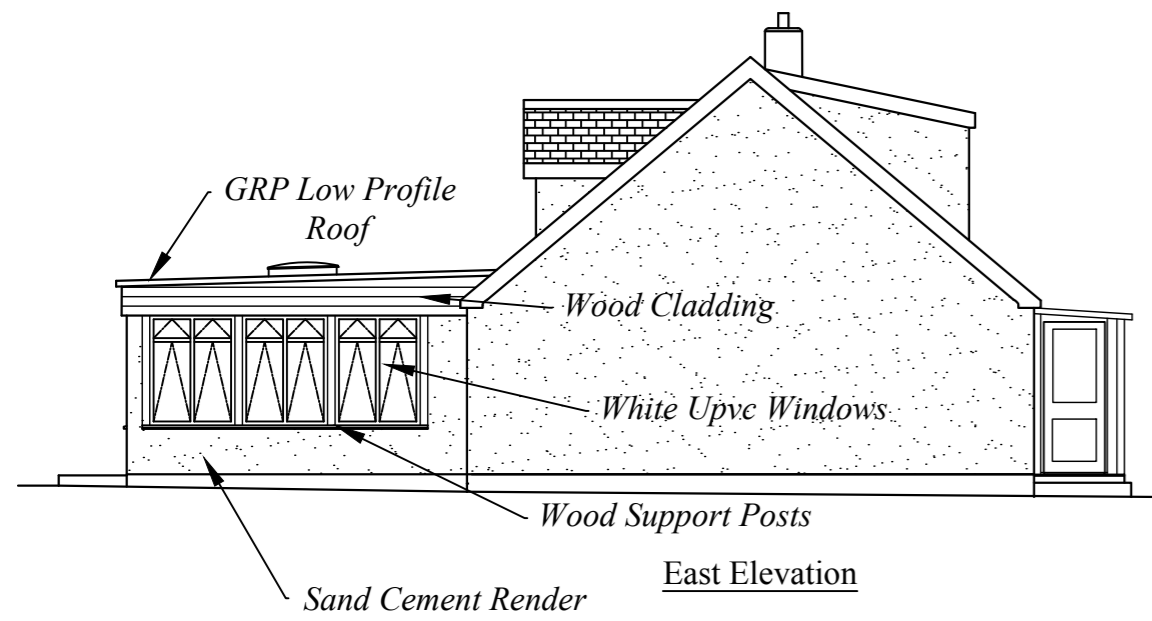
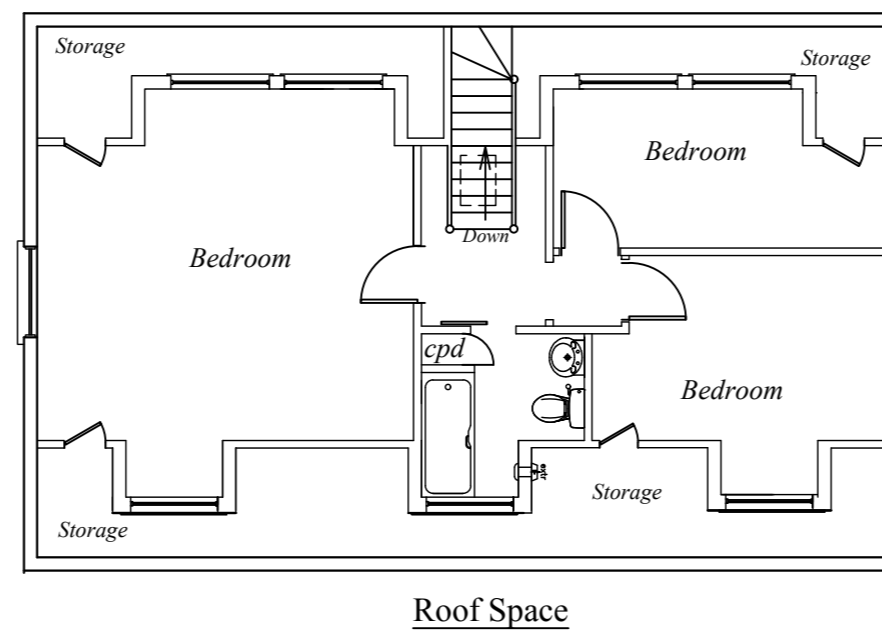

*Birds Corner
Trench Lane
Old Town
St. Mary's
Isles of Scilly*

*Proposed Sun
Room*

*Mr Mrs D
Thompson.*

N.B.-No measurements to be scaled from this drawing unless specified. Whilst all efforts are made to insure accurate measurements Any discrepancies should be reported immediately to the architect.

© Copyright Paul Osborne

Date - June 2022
Amended -
Scale - 1 : 100 @ A2

PAUL OSBORNE
CARN THOMAS
ST. MARY'S, ISLES of SCILLY.
TR21 0PT Tel (01720) 423066
Email: paul@sailscilly.com

BC-PS-1a