

**RECEIVED**  
By Lisa Walton at 11:23 am, Nov 14, 2022

**NOTES**

- 1 THIS DRAWING IS THE COPYRIGHT OF THE ARCHITECT AND MAY NOT BE REPRODUCED WITHOUT LICENCE
- 2 DO NOT SCALE OFF THIS DRAWING FOR CONSTRUCTION PURPOSES
- 3 ALL DIMENSIONS AND LEVELS ARE TO BE CHECKED ON SITE BY THE CONTRACTOR BEFORE COMMENCEMENT OF WORK AND ANY DISCREPANCIES REPORTED TO THE ARCHITECT
- 4 NO RESPONSIBILITY CAN BE ACCEPTED FOR ERRORS ARISING ON SITE DUE TO UNAUTHORISED VARIATIONS FROM THE ARCHITECT'S DRAWINGS.

**AMENDMENTS**

- A Two-storey wing repositioned further from boundary wall MRB 101122

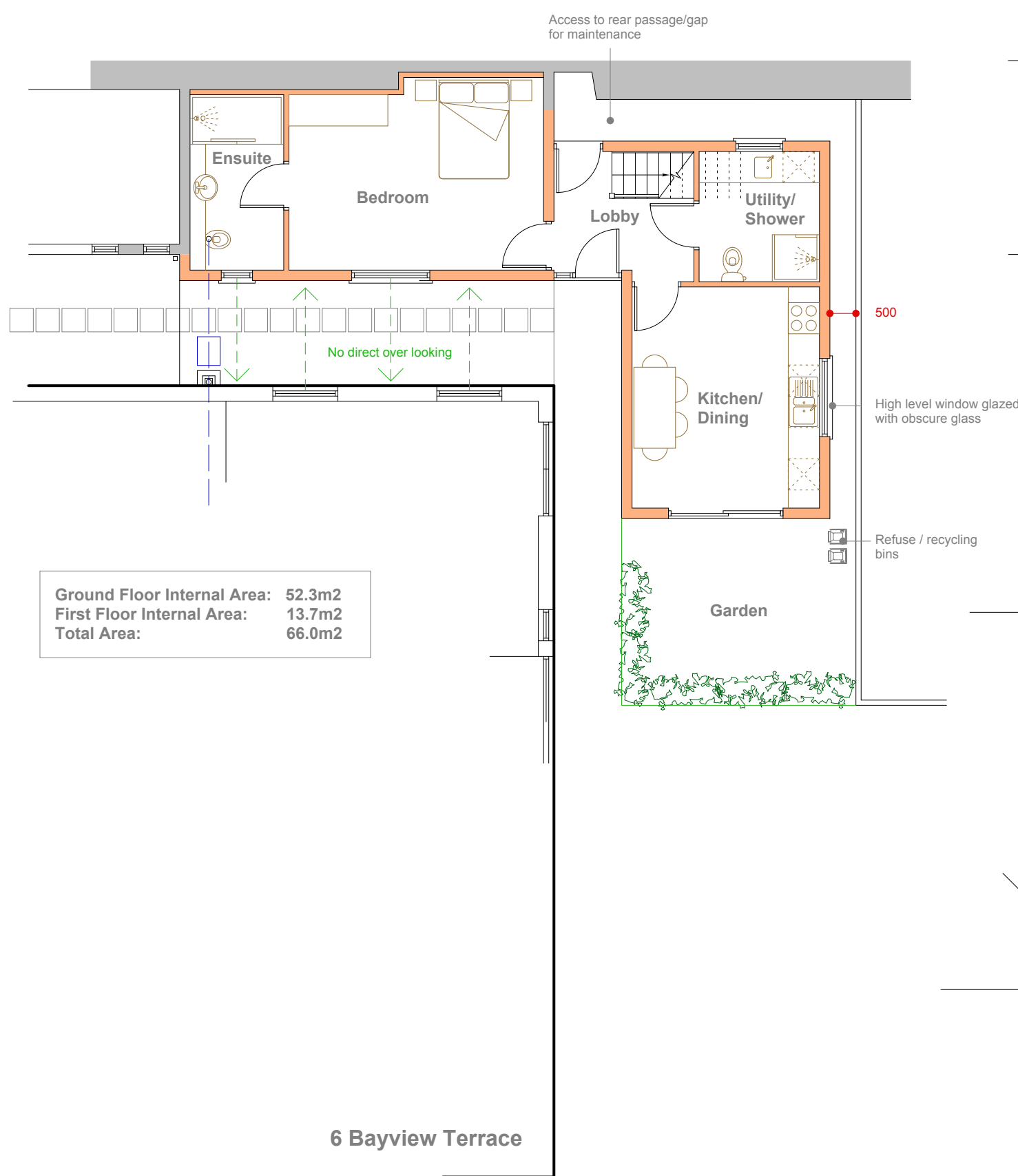

Ground Floor Internal Area: 52.3m<sup>2</sup>  
First Floor Internal Area: 13.7m<sup>2</sup>  
Total Area: 66.0m<sup>2</sup>

**Ground Floor**

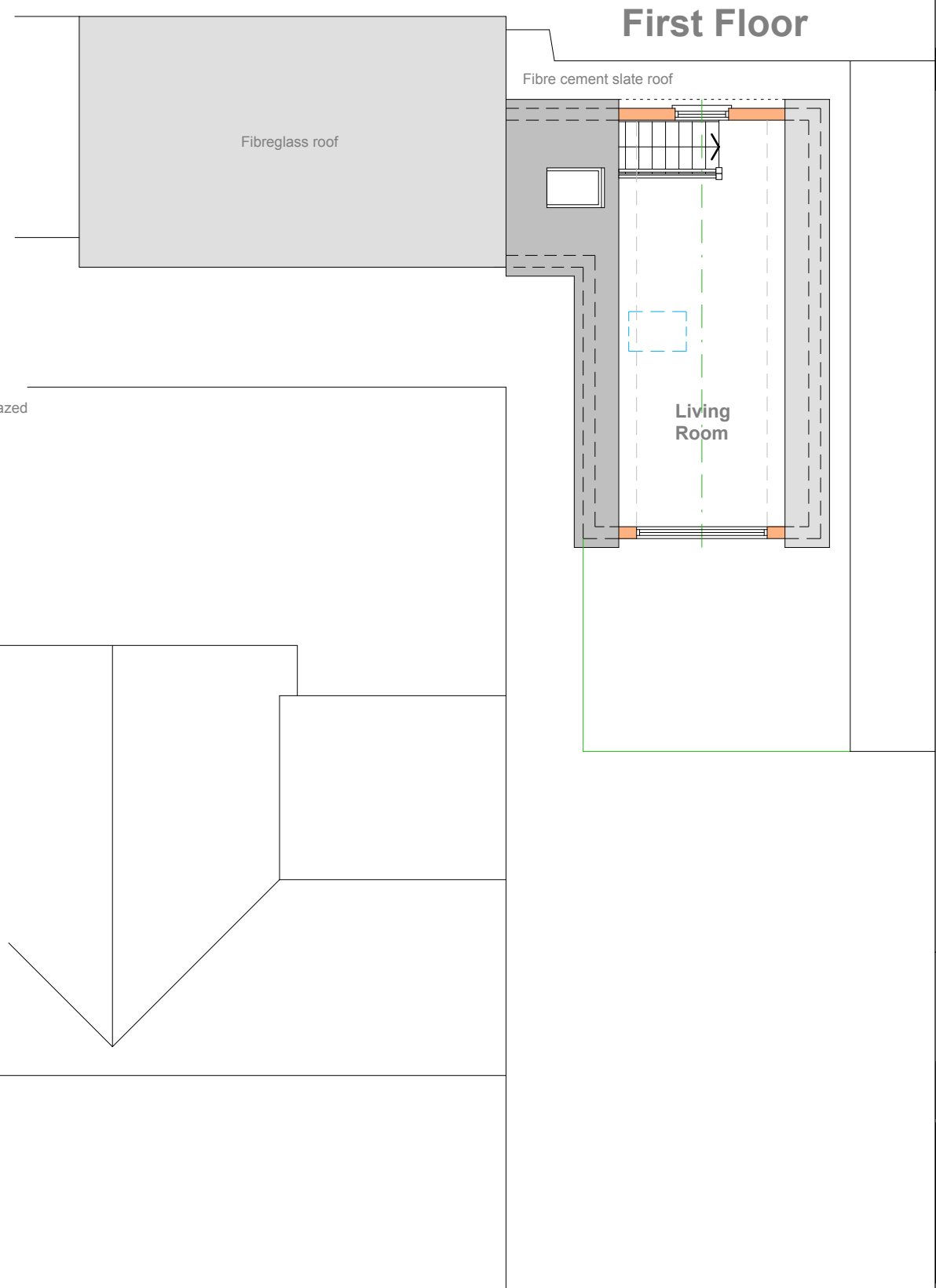

**First Floor**

**PLANNING**

Studio St Ives  
4 Gabriel Street  
St Ives  
TR26 2LU  
01736 798427

**MIKE BRADBURY  
DESIGN**

JOB  
**Reconstruction of Chalet  
at 6 Bayview Terrace  
Portmellon  
St.Mary's  
Isles of Scilly for  
Mike Green & Hannah Barclay**

TITLE  
**Proposed Plans**

|                 |          |
|-----------------|----------|
| DRNG. NO.       | REVISION |
| <b>2018-P04</b> | <b>A</b> |

|                                 |                 |
|---------------------------------|-----------------|
| SCALE                           | DATE            |
| <b>1:50 @ A1<br/>1:100 @ A3</b> | <b>May 2022</b> |

OFFICE USE / PRE-ISSUE