

**RECEIVED**  
By Liv Rickman at 9:27 am, Oct 12, 2022

- NOTES
- 1 THIS DRAWING IS THE COPYRIGHT OF THE ARCHITECT AND MAY NOT BE REPRODUCED WITHOUT LICENCE
  - 2 DO NOT SCALE OFF THIS DRAWING FOR CONSTRUCTION PURPOSES
  - 3 ALL DIMENSIONS AND LEVELS ARE TO BE CHECKED ON SITE BY THE CONTRACTOR BEFORE COMMENCEMENT OF WORK AND ANY DISCREPANCIES REPORTED TO THE ARCHITECT
  - 4 NO RESPONSIBILITY CAN BE ACCEPTED FOR ERRORS ARISING ON SITE DUE TO UNAUTHORISED VARIATIONS FROM THE ARCHITECT'S DRAWINGS.

AMENDMENTS

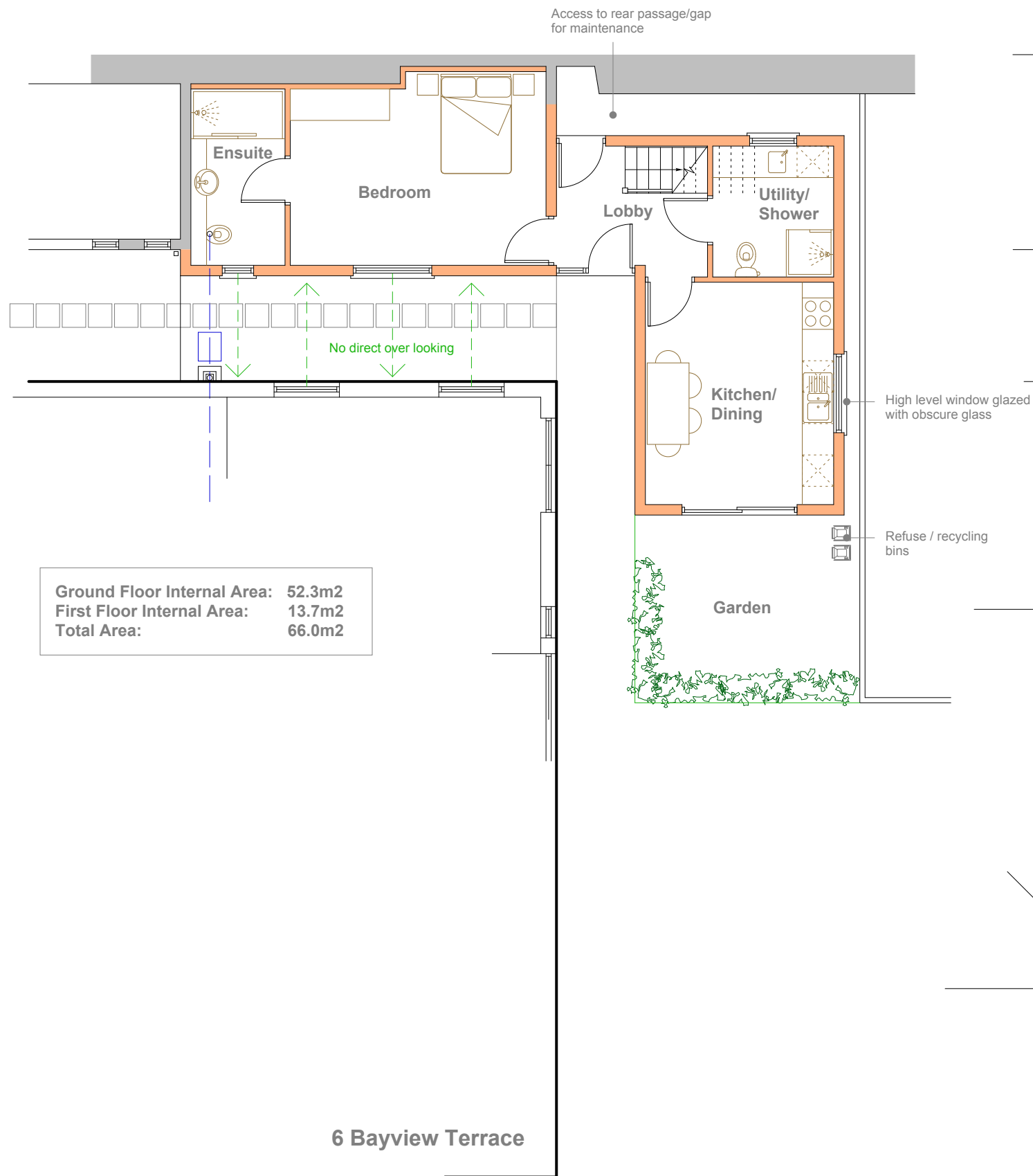

Ground Floor Internal Area: 52.3m<sup>2</sup>  
First Floor Internal Area: 13.7m<sup>2</sup>  
Total Area: 66.0m<sup>2</sup>



Ground Floor

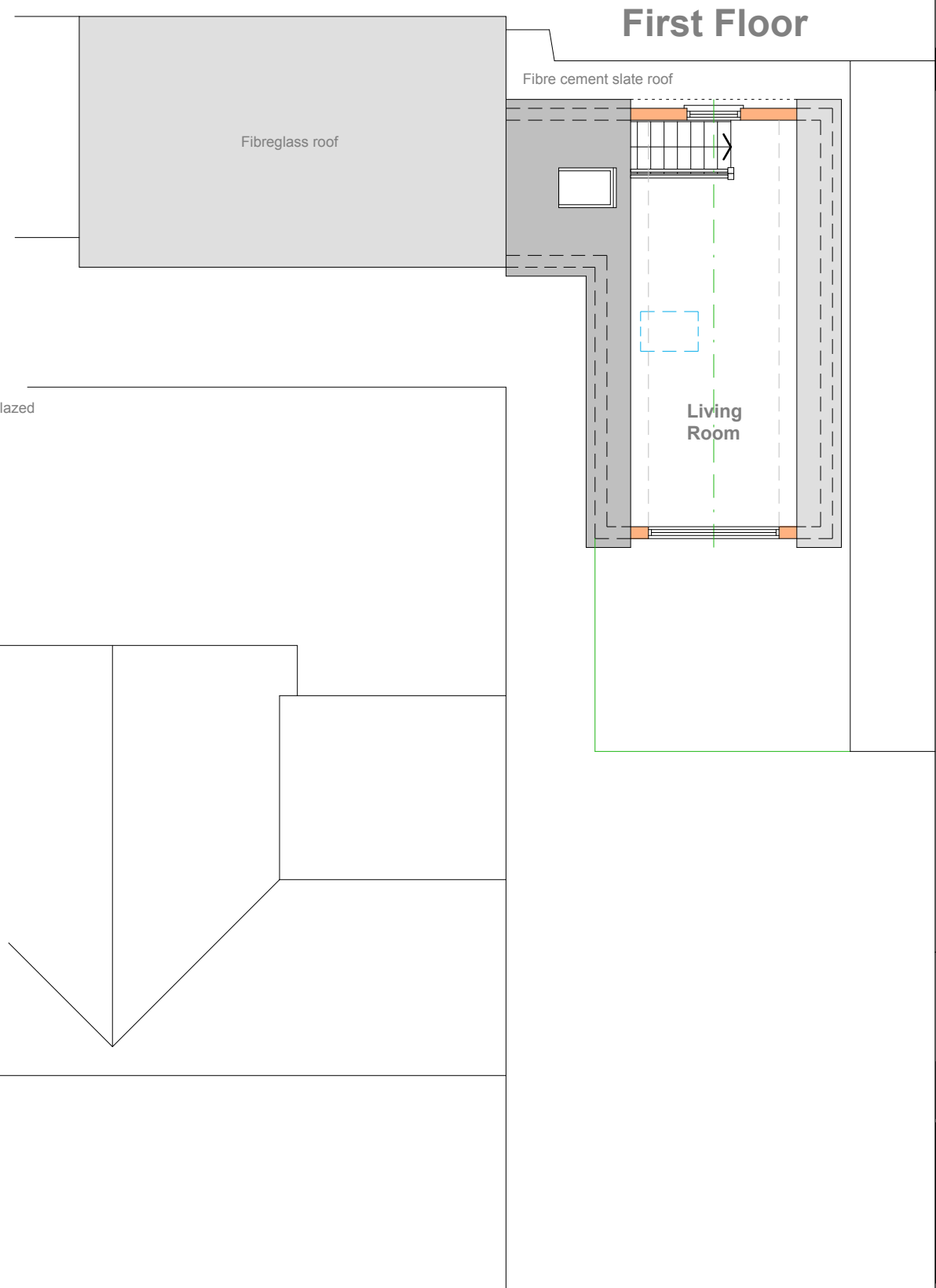

**PLANNING**

Studio St Ives  
4 Gabriel Street  
St Ives  
TR26 2LU  
01736 798427

**MIKE BRADBURY  
DESIGN**

PZ

JOB

**Reconstruction of Chalet  
at 6 Bayview Terrace  
Portmellon  
St.Mary's  
Isles of Scilly for  
Mike Green & Hannah Barclay**

TITLE

**Proposed Plans**

DRNG. NO. REVISION

**2018-P04**

SCALE DATE

**1:50 @ A1  
1:100 @ A3** **May 2022**

OFFICE USE / PRE-ISSUE