

HR Wallingford has prepared this document under the terms of the contract between them and their client, for the exclusive use of that client. HR Wallingford accepts no liability for any use of this document other than by their client and then only for the purposes for which it was prepared. No warranty is given for any third party data included in this document.

NOTES:

1. ALL DIMENSIONS ARE IN METRES UNLESS STATED OTHERWISE.
2. HORIZONTAL DATUM IS REFERENCED TO OSGB 1936 BRITISH NATIONAL GRID.
3. VERTICAL DATUM IS IN METRES, ORDINANCE DATUM.
4. SETTING OUT POINTS TO BE AGREED FOLLOWING DETAILED SURVEYS.
5. ALL LEVELS TO BE CONFIRMED FOLLOWING ON SITE SURVEY.
6. DETAILS OF DEMOUNTABLE FLOOD BARRIER ARE INDICATIVE ONLY AND SUBJECT TO SUPPLIERS DETAILS AND SHOP DRAWINGS.
7. DEMOUNTABLE FLOOD BARRIER TO BE AS SUPPLIED BY FLOOD CONTROL INTERNATIONAL OR SIMILAR APPROVED.
8. ANCHOR BOLTS FOR IMMEDIATE SUPPORT TO BE POST FIXED INTO RC BASE SLAB. DETAIL TO BE CONFIRMED WITH ENGINEER PRIOR TO INSTALLATION.
9. FOR GENERAL NOTES REFER TO DRAWING No. DKR6499-000-D102.
10. FOR GENERAL ARRANGMENT LAYOUT OF FLOOD GATE REFER TO DRAWING DKR6499/210/D321.
11. FOR SITE 2/3B GENERAL ARRANGEMENT REFER TO DRAWING DKR6499/210/D111.
12. FOR CONCRETE DETAILS REFER TO DRAWINGS DKR6499/210/D323 AND DKR6499/210/D324.
13. ALL CRITICAL ARRANGEMENTS AND DIMENSIONS SHOWN SHALL BE VERIFIED BY THE CONTRACTOR ON SITE BEFORE WORK COMMENCES. DRAWINGS SHALL NOT BE SCALED FOR DIMENSIONS.
14. ANY DISCREPANCIES EITHER BETWEEN THE MAIN WRITTEN DIMENSIONS AND THE SITE DIMENSIONS OR BETWEEN THIS DRAWING AND OTHER SUPPLIERS DRAWINGS SHOULD BE BROUGHT TO THE ATTENTION OF THE ENGINEER.

RECEIVED

By Lisa Walton at 12:46 pm, Oct 31, 2022

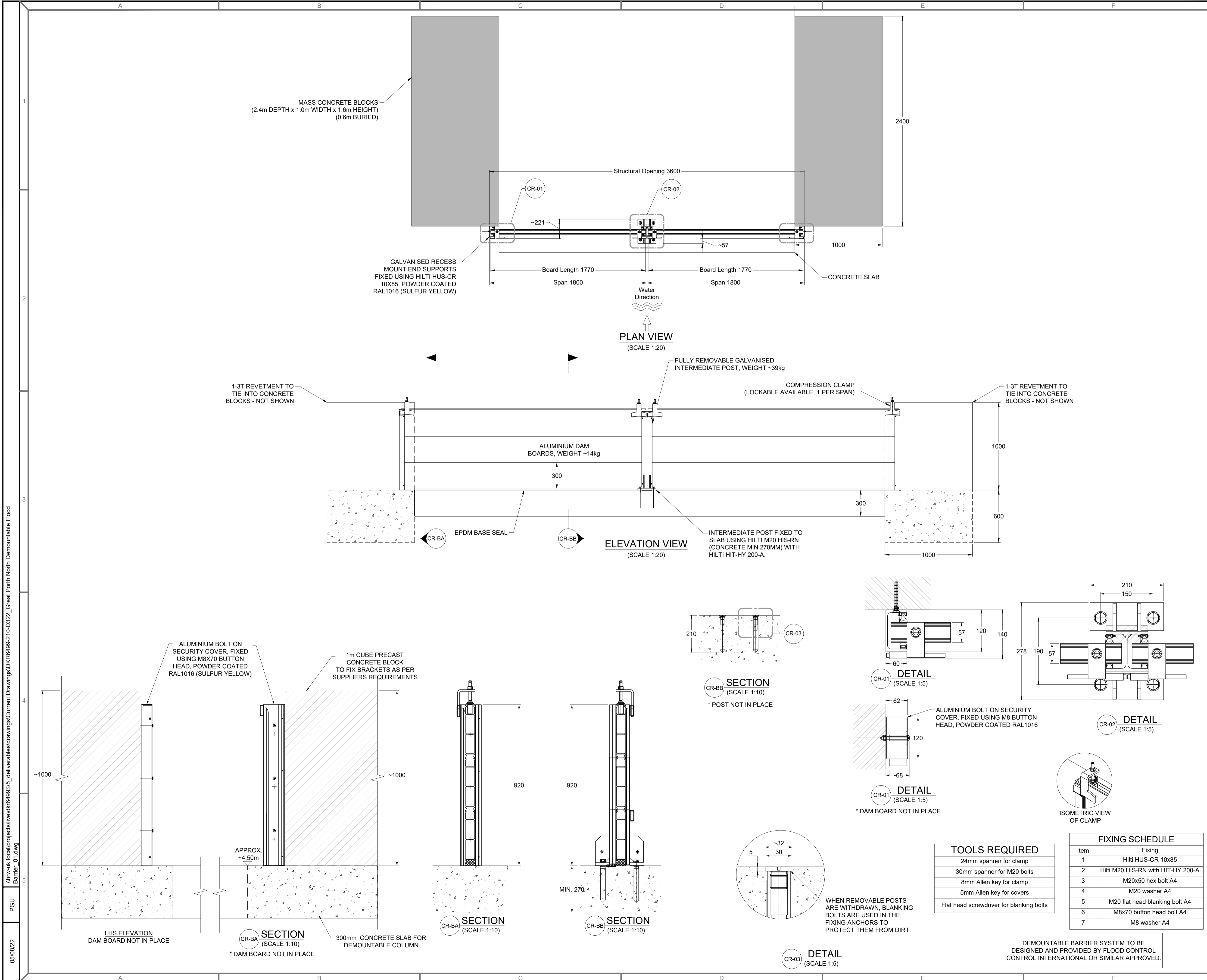

I:\mva\uk\local\projects\live\dkr6499-210-D322_Great Porth North Demountable Flood Barrier_01.dwg
 PGU
 05/08/22

01	ISSUED FOR REVIEW	PGU	MGO	AGC	05 AUG 22
REV	DRAWING STATUS	DRN	APPR	AUTH	DATE

CLIENT:

THE COUNCIL OF THE ISLES OF SCILLY

MARINE CONSULTANT:
HR Wallingford
 Howbery Park, Wallingford
 Oxfordshire OX10 8BA
 United Kingdom
 Tel: +44(0)1491 835381
 Fax: +44(0)1491 832233
www.hrwallingford.com

PROJECT:
**ISLES OF SCILLY
 DESIGN SERVICES FOR OFF ISLANDS
 COASTAL EROSION DEFENCE AND
 DUNE MANAGEMENT**

DRAWING TITLE:
**BRYHER 2/3B
 GREAT PORTH NORTH
 DEMOUNTABLE FLOOD BARRIER
 DETAIL**

SCALE: JUST AS SHOWN SHEET SIZE: A1

DRAWING No: DKR6499-210-D322 REV: 01