

RECEIVED

By Liv Rickman at 11:53 am, Nov 28, 2022

EXISTING

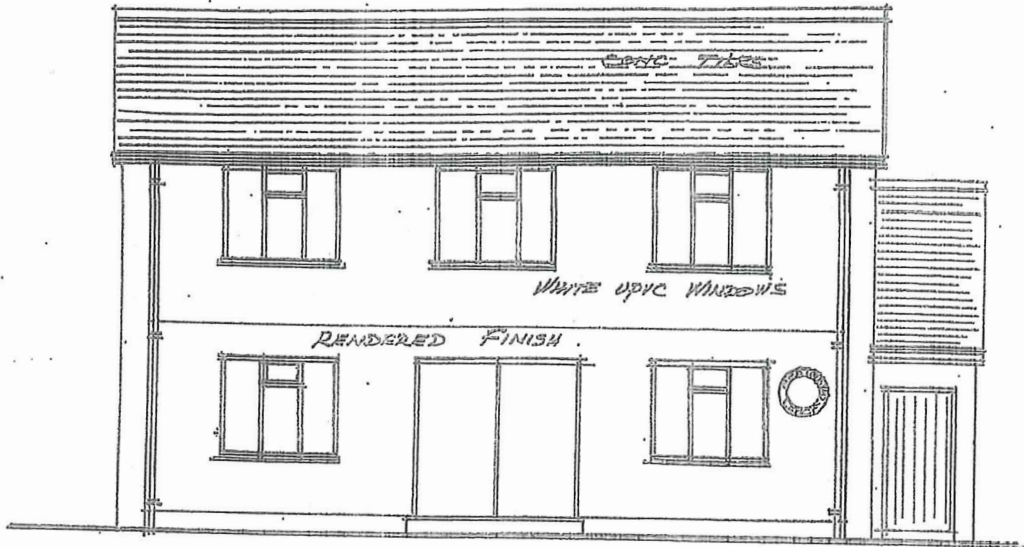

FRONT ELEVATION

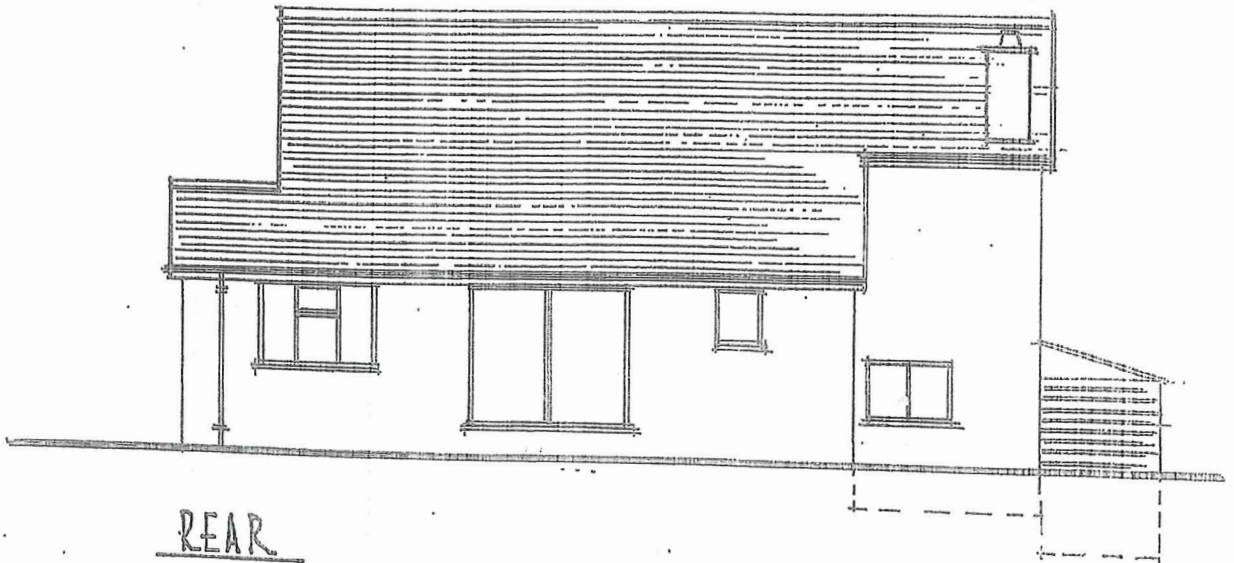



SOUTH

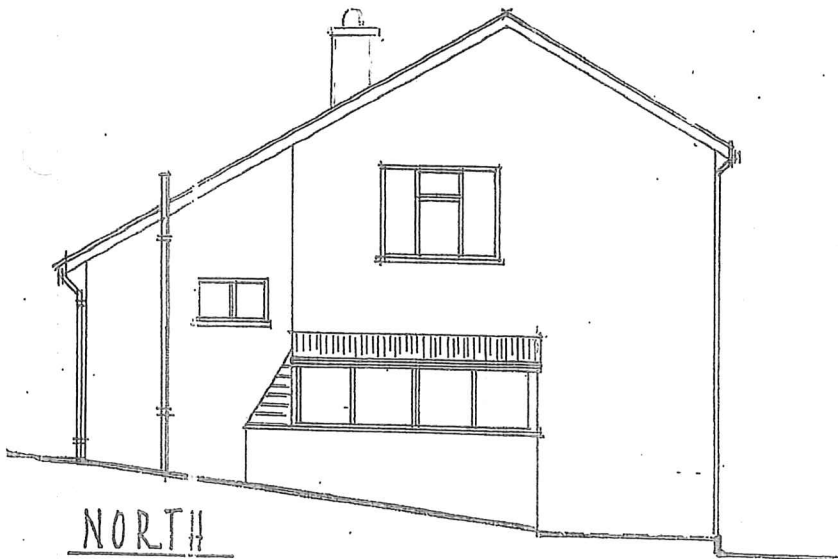

NORTH

WESTWARD LEDGE
CHURCH ROAD
ST. MARYS

MR. & MRS. R. JACKMAN

EXISTING ELEVATIONS

DATE 4/11/2000

SCALE - 1:100

R. T. JACKMAN

WESTWARD LEDGE
ST. MARYS

ISLES OF ST. MARY TERRITORY

R.T.J. 1