

RECEIVED

By Liv Rickman at 9:08 am, Dec 09, 2022

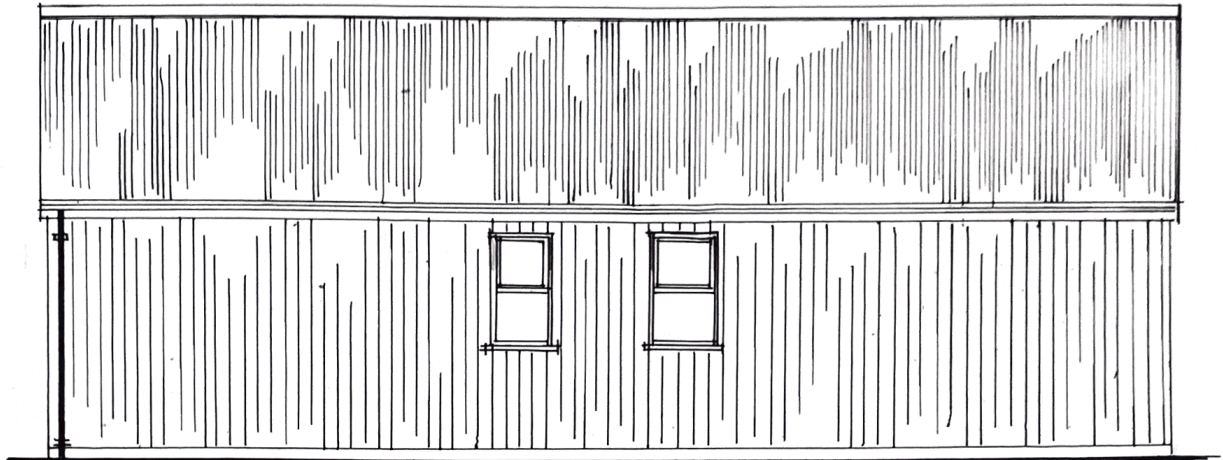

REAR ELEVATION

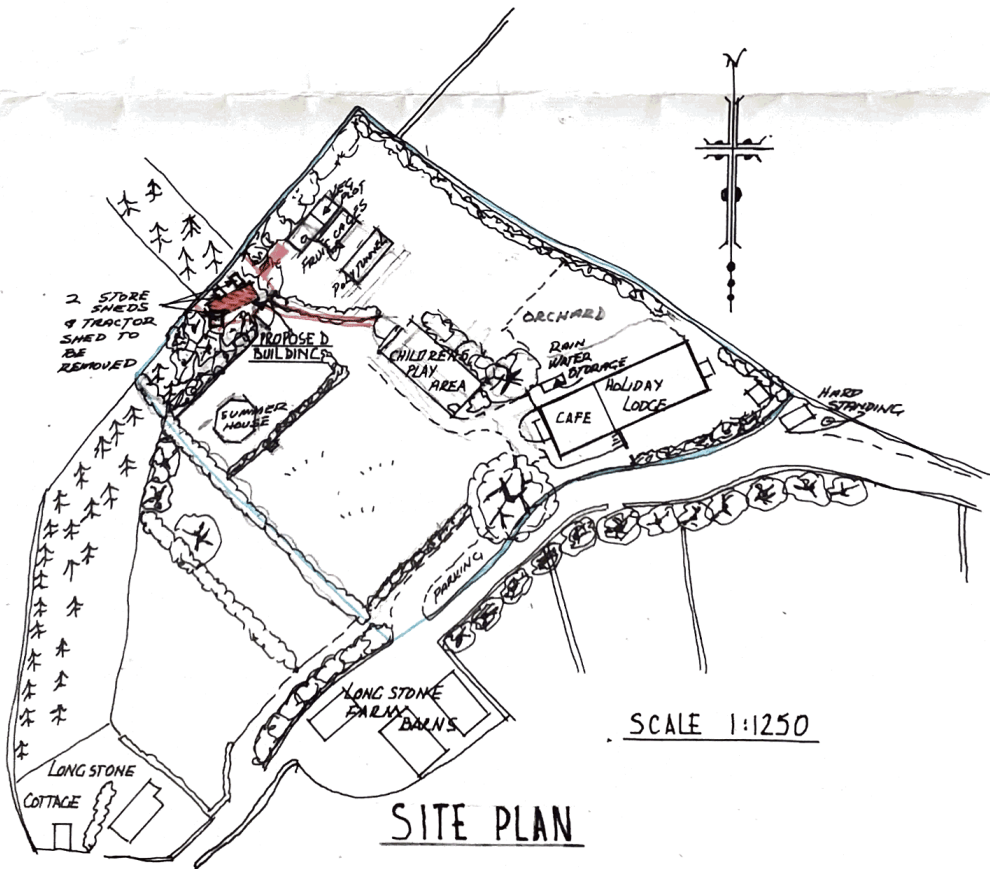

SITE PLAN

LONGSTONE LODGE & CAFE, LONGSTONE ST MARY'S
PROPOSED STAFF ACCOMMODATION - C & A JENKINS & S. HIRON

DATE - SEPT 2022
DRAWN - T.J.H
SCALE - 1-50

L 12A