

East Elevation

**Construction Materials**

External walls: Mixture of grey 'Reformite' concrete blockwork, smooth rendered plinth below floor level and brown shingles on gables  
Roof: Brown shingles on timber cut roof construction  
Fascia boards and soffits: White upvc  
Doors and windows: White painted timber with slate sills  
Rainwater goods: White square section upvc

**NOTES**

1 THIS DRAWING IS THE COPYRIGHT OF THE ARCHITECT AND MAY NOT BE REPRODUCED WITHOUT LICENCE

2 ALL DIMENSIONS AND LEVELS ARE TO BE CHECKED ON SITE BY THE CONTRACTOR BEFORE COMMENCEMENT OF WORK AND ANY DISCREPANCIES REPORTED TO THE ARCHITECT

3 NO RESPONSIBILITY CAN BE ACCEPTED FOR ERRORS ARISING ON SITE DUE TO UNAUTHORISED VARIATIONS FROM THE ARCHITECTS DRAWINGS.

**AMENDMENTS**

**RECEIVED**  
By Liv Rickman at 12:30 pm, May 22, 2023

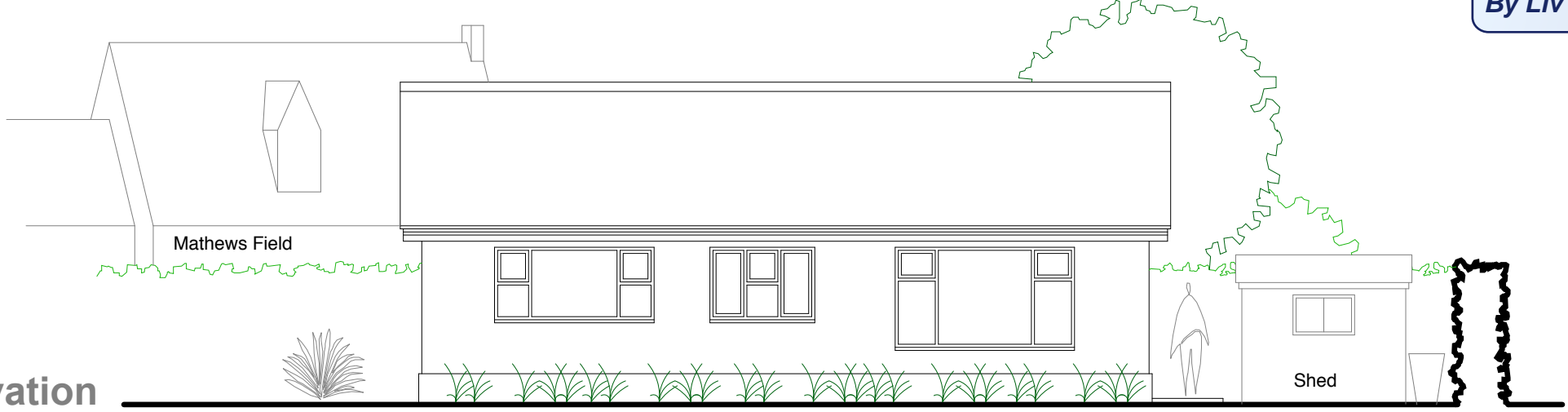

South Elevation

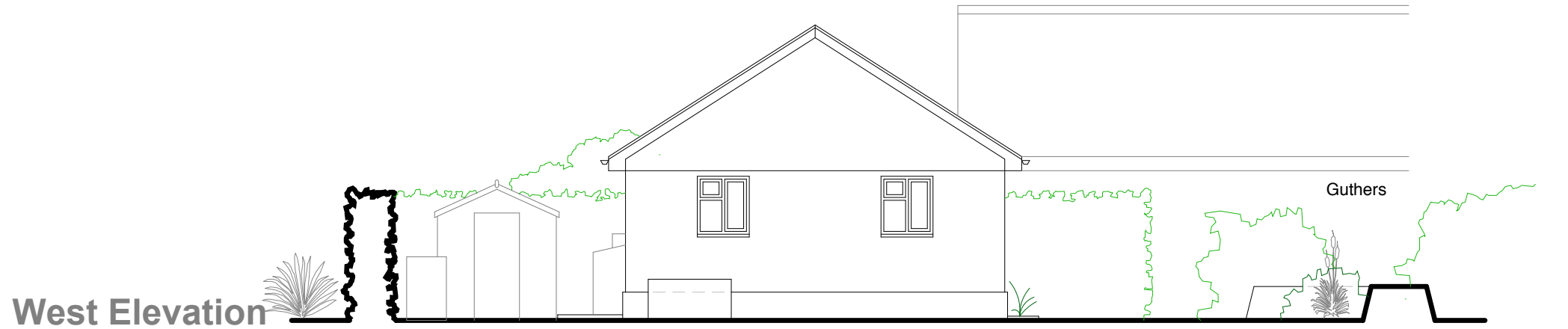

West Elevation

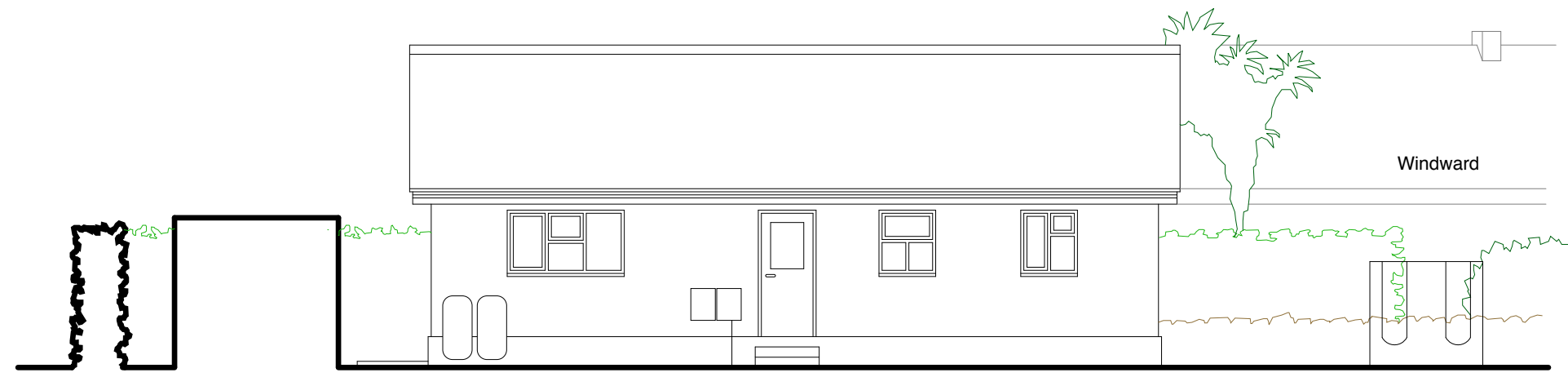

North Elevation



Note: Back door blocked and no longer utilised

**PLANNING**

Studio St Ives  
4 Gabriel Street, St Ives  
TR26 2LU  
01736 798427

**MIKE BRADBURY  
DESIGN**

PZ

**JOB**

**Extension and Alterations to  
Lowenna, Church Road  
St.Mary's, Isles of Scilly  
TR21 0NA  
for  
Matt and Jenny Davis**

**TITLE**

**Existing Elevations**

**DRNG. NO.** 2025-P03 **REVISION**

**SCALE** 1:50 @ A1  
1:100 @ A3 **DATE** May 2023

OFFICE USE / PRE-ISSUE