

**RECEIVED**  
 By Liv Rickman at 3:27 pm, Aug 18, 2023

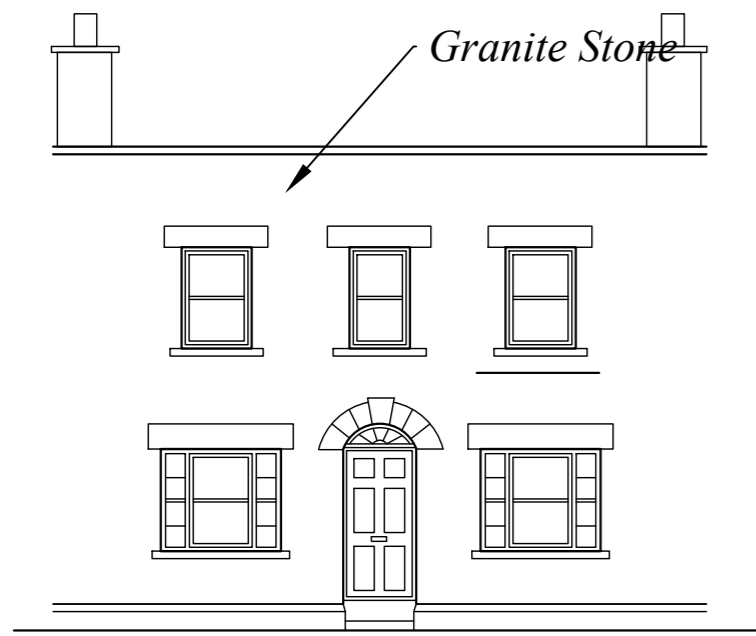

*East Elevation  
(Front)*

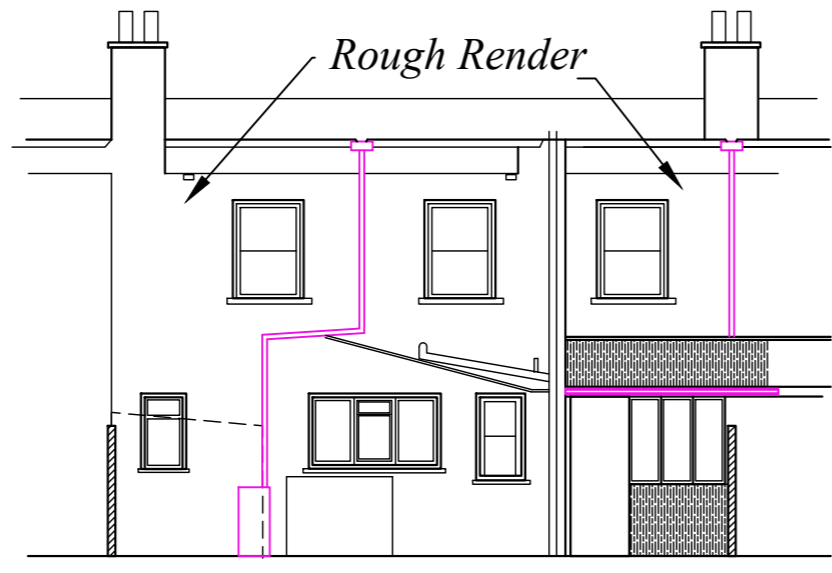

*West Elevation  
(Rear)*

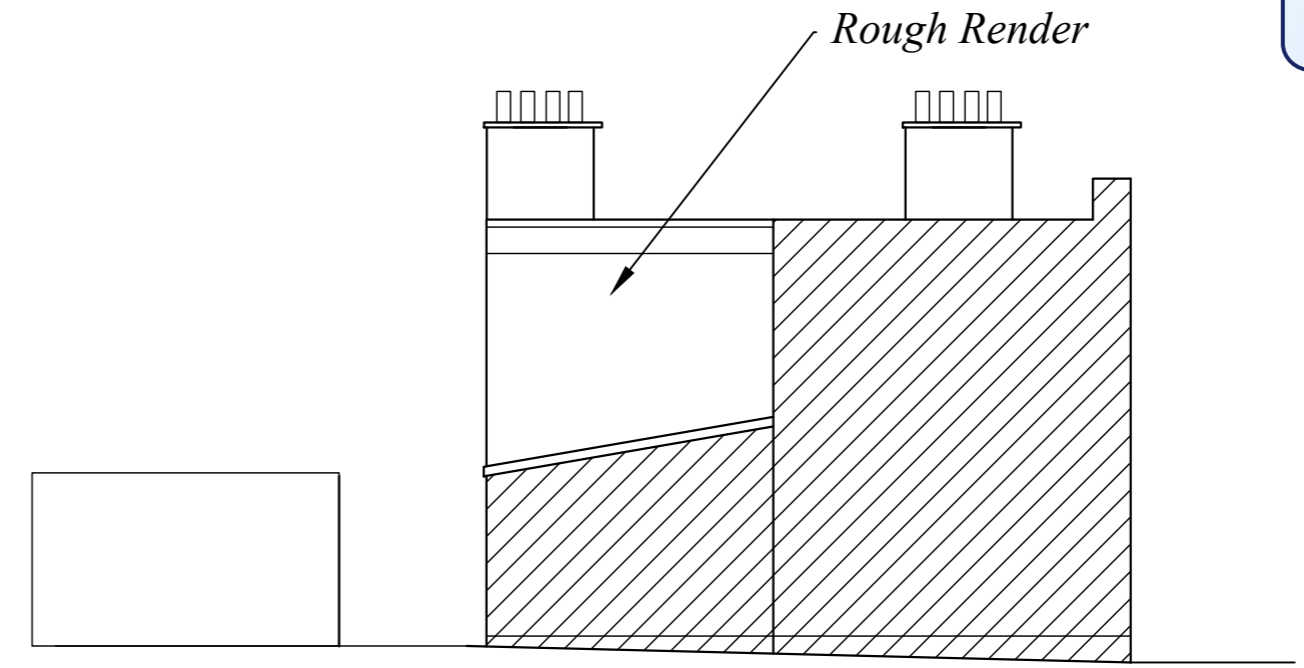

*South Elevation*

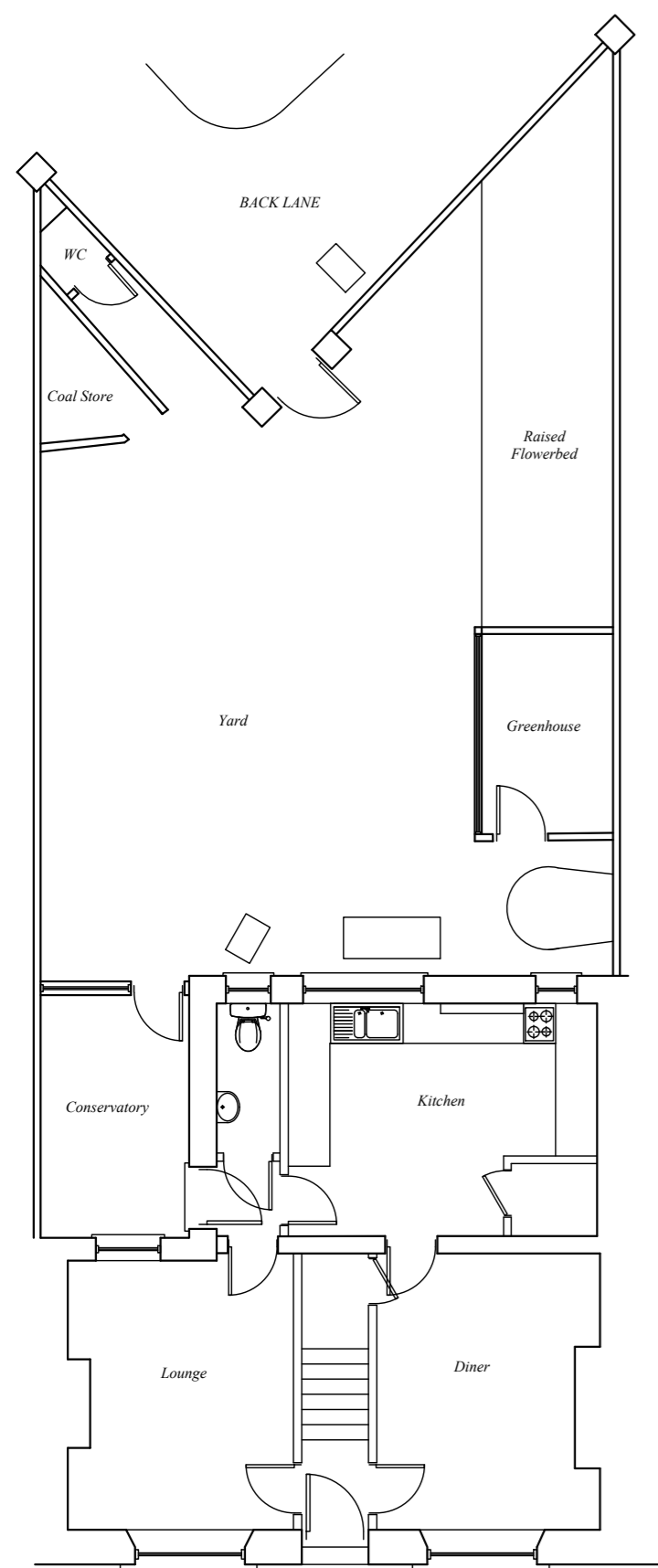

*Ground Floor*

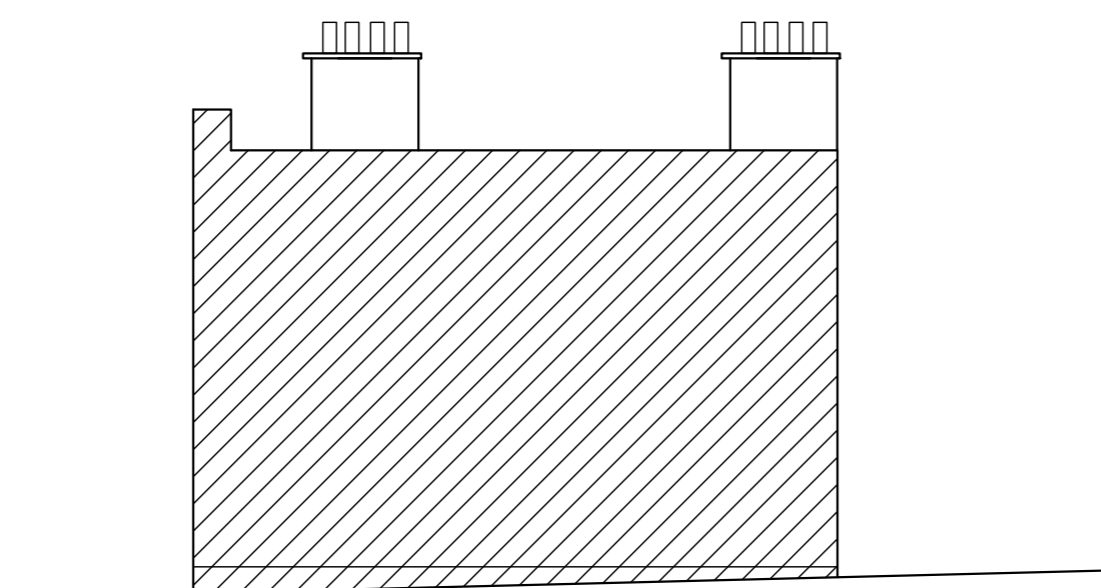

*North Elevation*

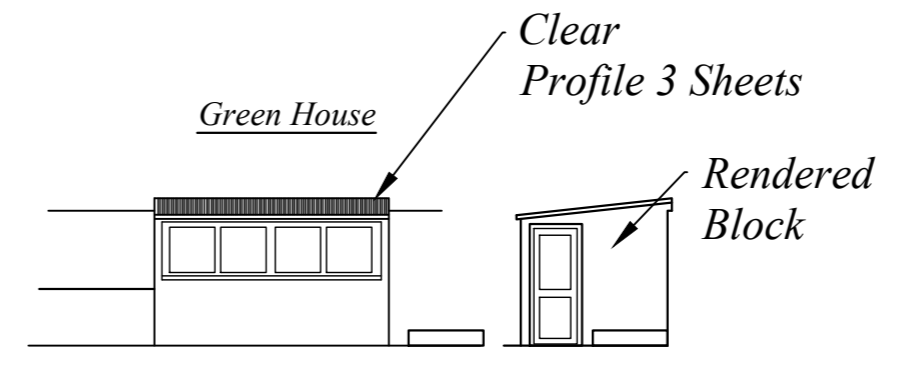

*South Elevation*

*East Elevation*

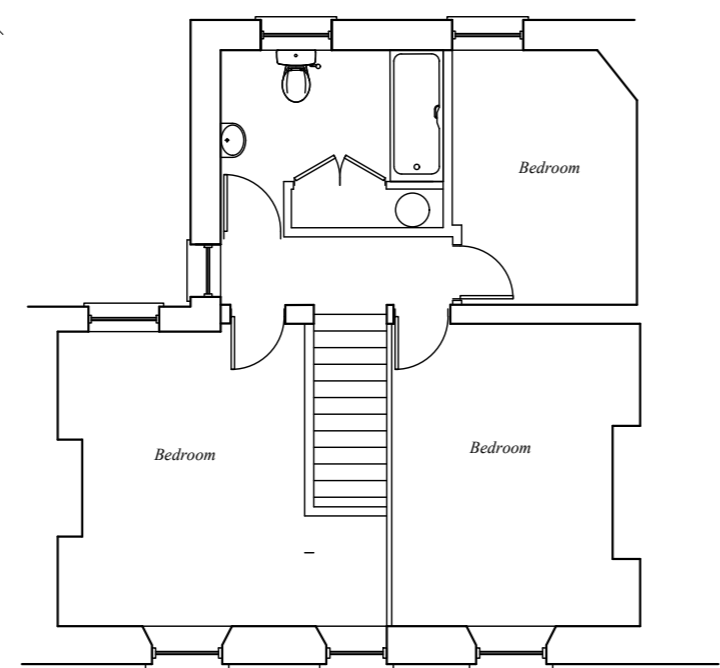
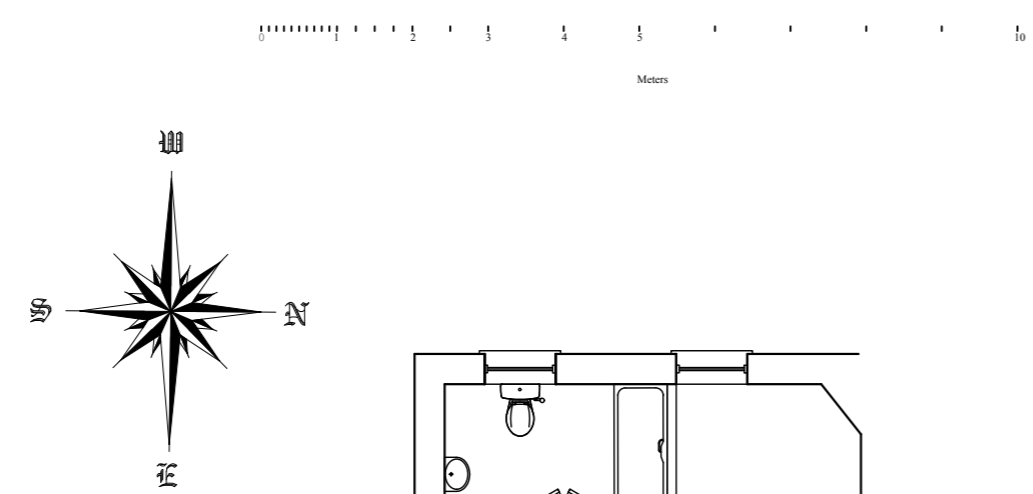

*First Floor*

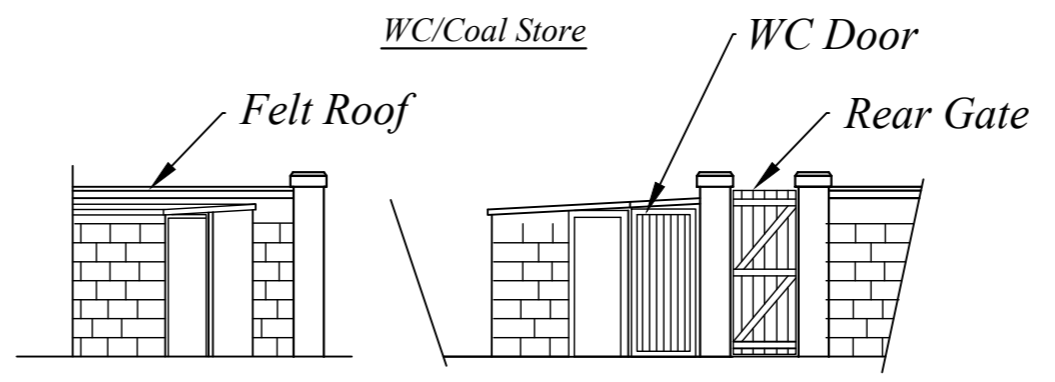

*East Elevation*

*North Elevation*

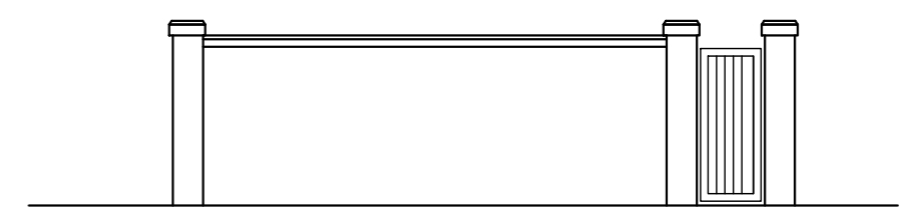

*Garden Wall  
(Rear)*

*St Eia  
 Hugh St  
 St Mary's  
 Isles of Scilly*

*Existing  
 Dwelling*

*Mr M Brooks*

**N.B.**-No measurements to be scaled from this drawing unless specified. Whilst all efforts are made to insure accurate measurements Any discrepancies should be reported immediately to the architect.  
 © Copyright Paul Osborne

*Date - April 2023  
 Amended -  
 Scale - 1 : 100 @ A2*

*PAUL OSBORNE  
 KAVORNA, HUGH ST,  
 ST. MARY'S, ISLES of SCILLY.  
 TR21 0PT Tel (01720) 423066  
 Email: scillyoz@me.com*

**SE-EB-2a**