

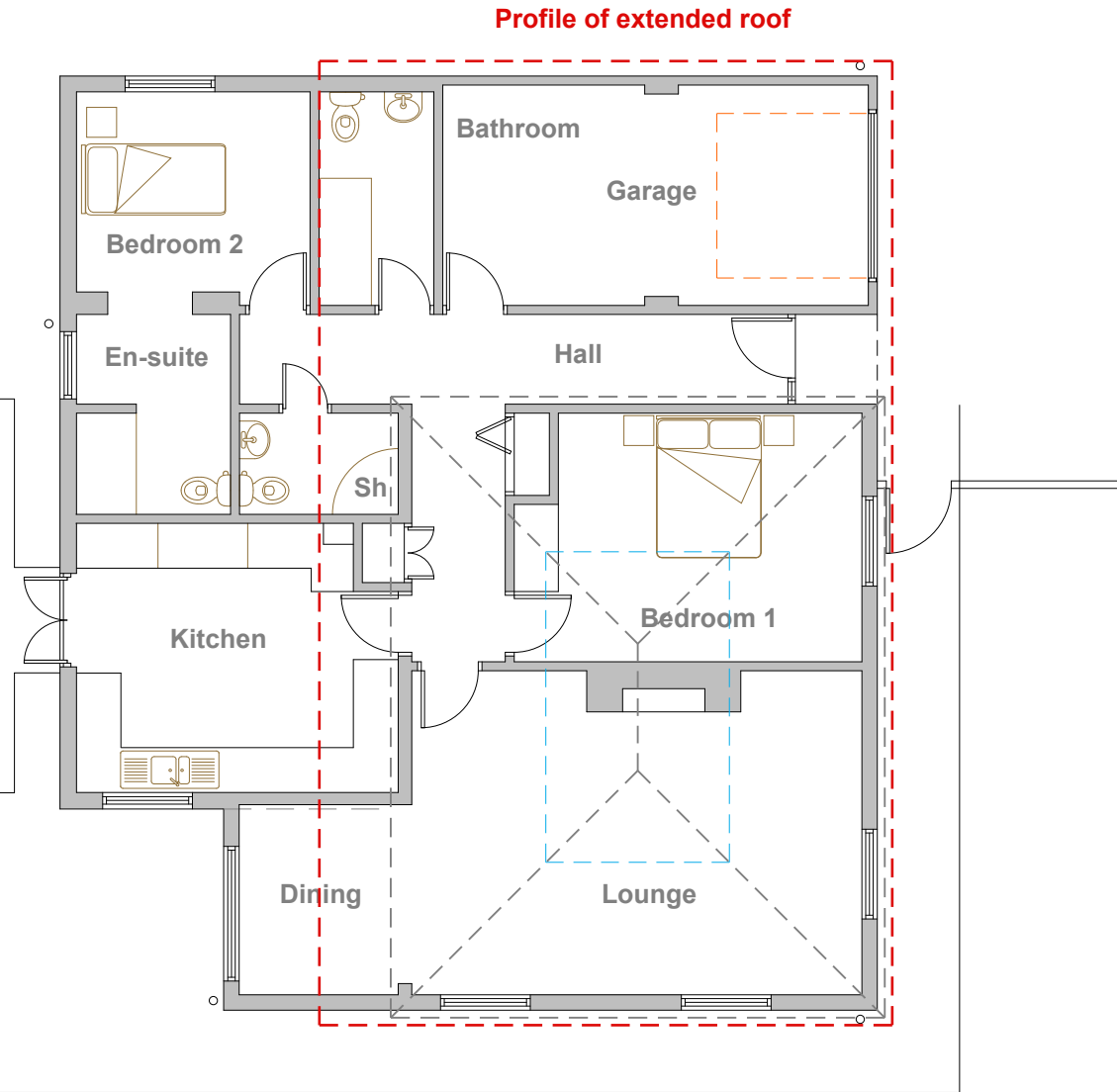

Terrace



Floor Areas:	
Ground Floor	120.2m ²
Attic	10.2m ²
TOTAL	130.4m²

Ground Floor Plan

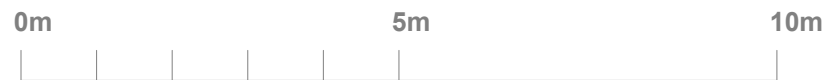

Existing Photos



NOTES

- THIS DRAWING IS THE COPYRIGHT OF THE ARCHITECT AND MAY NOT BE REPRODUCED WITHOUT LICENCE
- ALL DIMENSIONS AND LEVELS ARE TO BE CHECKED ON SITE BY THE CONTRACTOR BEFORE COMMENCEMENT OF WORK AND ANY DISCREPANCIES REPORTED TO THE ARCHITECT
- NO RESPONSIBILITY CAN BE ACCEPTED FOR ERRORS ARISING ON SITE DUE TO UNAUTHORISED VARIATIONS FROM THE ARCHITECTS DRAWINGS.

AMENDMENTS

RECEIVED
By Liv Rickman at 1:29 pm, Jul 04, 2023

PLANNING

Studio St.Ives
4 Gabriel Street, St.Ives TR26 2LU
01736 798427

MIKE BRADBURY DESIGN

Extension and Alterations to Bishop View Porth Loo Lane St.Mary's Isles of Scilly

Existing Plans

DRNG. NO. **2024-P01** REVISION

SCALE **1:50 @ A1** DATE **Feb 2023**
1:100 @ A3

OFFICE USE / PRE-ISSUE