

NOTES

- 1 THIS DRAWING IS THE COPYRIGHT OF THE ARCHITECT AND MAY NOT BE REPRODUCED WITHOUT LICENCE
- 2 ALL DIMENSIONS AND LEVELS ARE TO BE CHECKED ON SITE BY THE CONTRACTOR BEFORE COMMENCEMENT OF WORK AND ANY DISCREPANCIES REPORTED TO THE ARCHITECT
- 3 NO RESPONSIBILITY CAN BE ACCEPTED FOR ERRORS ARISING ON SITE DUE TO UNAUTHORISED VARIATIONS FROM THE ARCHITECTS DRAWINGS.

AMENDMENTS

A First floor en-suite extension omitted. MRB 200923

Mature planting behind Bishop View provides screening from the golf course

Existing tall boundary hedge provides screening from East

South Elevation

No change to existing roof

Eaves raised by 350mm

Ridge raised by 1.45m

No change to existing roof

West Elevation

North Elevation

PLANNING

Construction Materials

External walls: Mixture of white painted smooth render and cedar or composite vertical boarding
 Roof: Natural grey dry-laid slates with red clay angle ventilating ridge
 Fascia boards and soffits: White upvc
 Doors and windows: White upvc or aluminium
 Rainwater goods: Black round section upvc

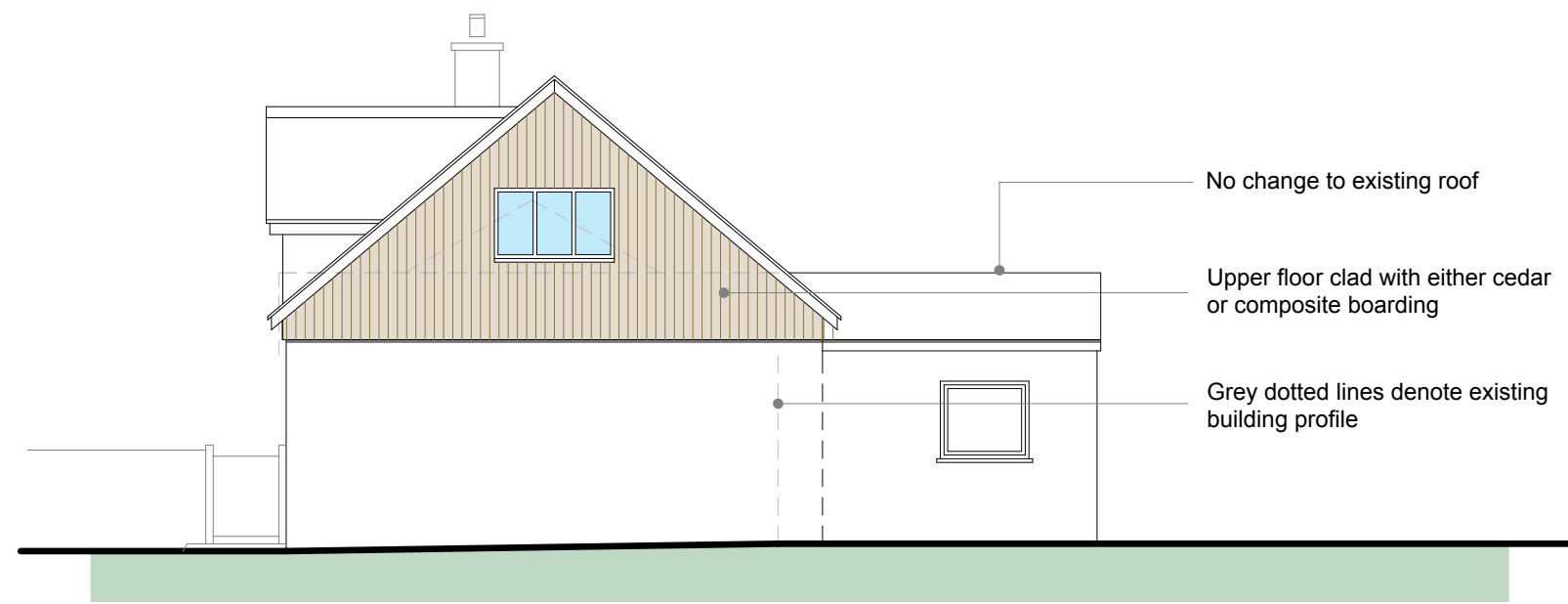

East Elevation

RECEIVED
 By Liv Rickman at 3:52 pm, Sep 22, 2023

Studio St.Ives
 4 Gabriel Street, St.Ives TR26 2LU
 01736 798427

MIKE BRADBURY DESIGN

JOB
Extension & Alterations to Bishop View
Porth Loo Lane
St.Mary's Isles of Scilly

TITLE
Proposed Elevations

DRNG. NO. 2024-P04	REVISION A
SCALE 1:50 @ A1 1:100 @ A3	DATE Feb 2023
OFFICE USE / PRE-ISSUE	