

NOTES

- 1 THIS DRAWING IS THE COPYRIGHT OF THE ARCHITECT AND MAY NOT BE REPRODUCED WITHOUT LICENCE
- 2 ALL DIMENSIONS AND LEVELS ARE TO BE CHECKED ON SITE BY THE CONTRACTOR BEFORE COMMENCEMENT OF WORK AND ANY DISCREPANCIES REPORTED TO THE ARCHITECT
- 3 NO RESPONSIBILITY CAN BE ACCEPTED FOR ERRORS ARISING ON SITE DUE TO UNAUTHORISED VARIATIONS FROM THE ARCHITECTS DRAWINGS.

AMENDMENTS

Mature planting behind Bishop View provides screening from the golf course

Existing tall boundary hedge provides screening from East

South Elevation

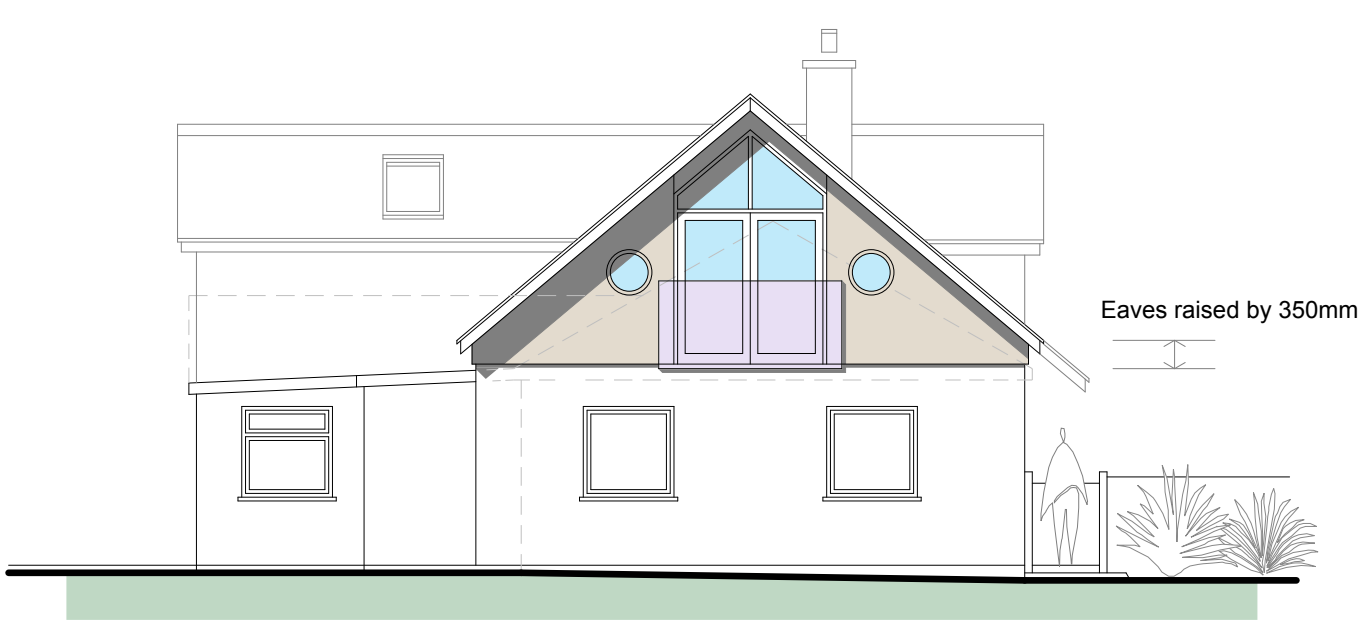

West Elevation



North Elevation

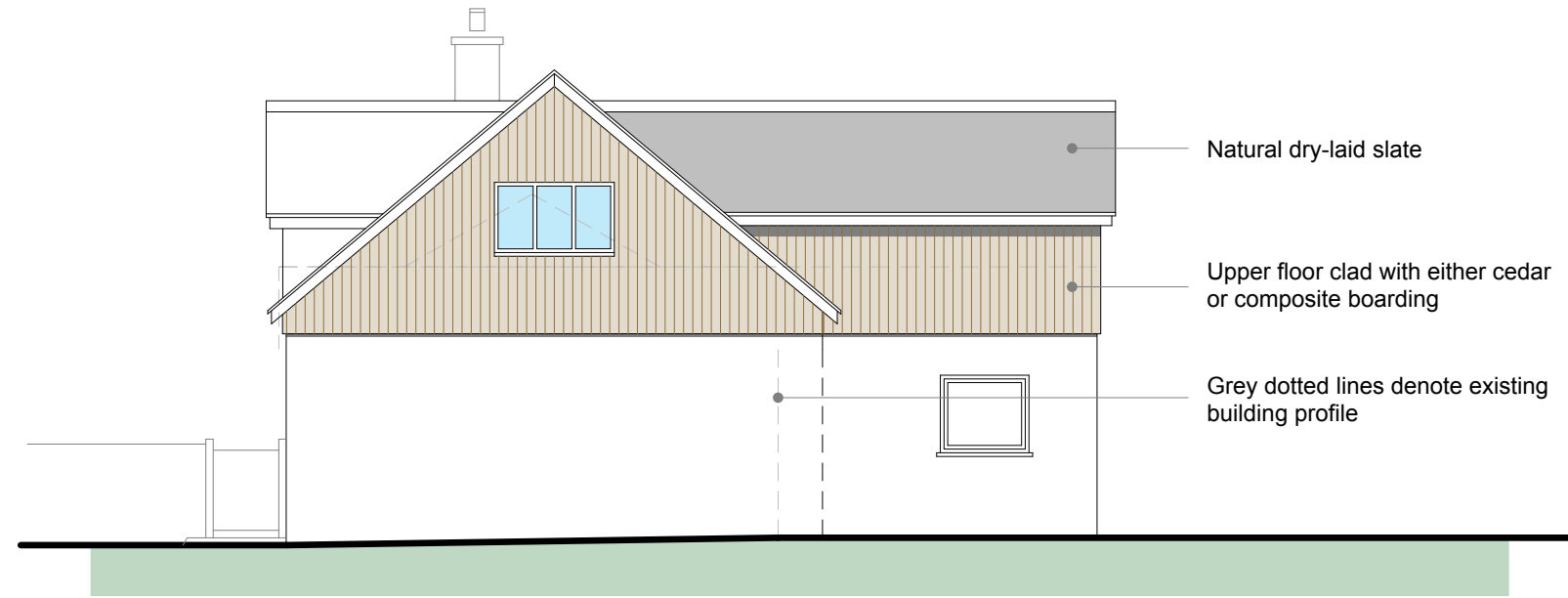

East Elevation

Construction Materials

External walls: Mixture of white painted smooth render and cedar or composite vertical boarding
 Roof: Natural grey dry-laid slates with red clay angle ventilating ridge
 Fascia boards and soffits: White upvc
 Doors and windows: White upvc or aluminium
 Rainwater goods: Black round section upvc



Natural dry-laid slate

Upper floor clad with either cedar or composite boarding

Grey dotted lines denote existing building profile

PLANNING

Studio St.Ives
4 Gabriel Street, St.Ives TR26 2LU
01736 798427

MIKE BRADBURY DESIGN

JOB
Extension & Alterations to Bishop View
Porth Loo Lane
St.Mary's Isles of Scilly

TITLE
Proposed Elevations

DRNG. NO. REVISION
2024-P04

SCALE DATE
1:50 @ A1 1:100 @ A3 Feb 2023

OFFICE USE / PRE-ISSUE