

RECEIVED

By Lisa Walton at 10:26 am, Sep 29, 2023

Existing Pitched Roof
over rear wing to be
retained

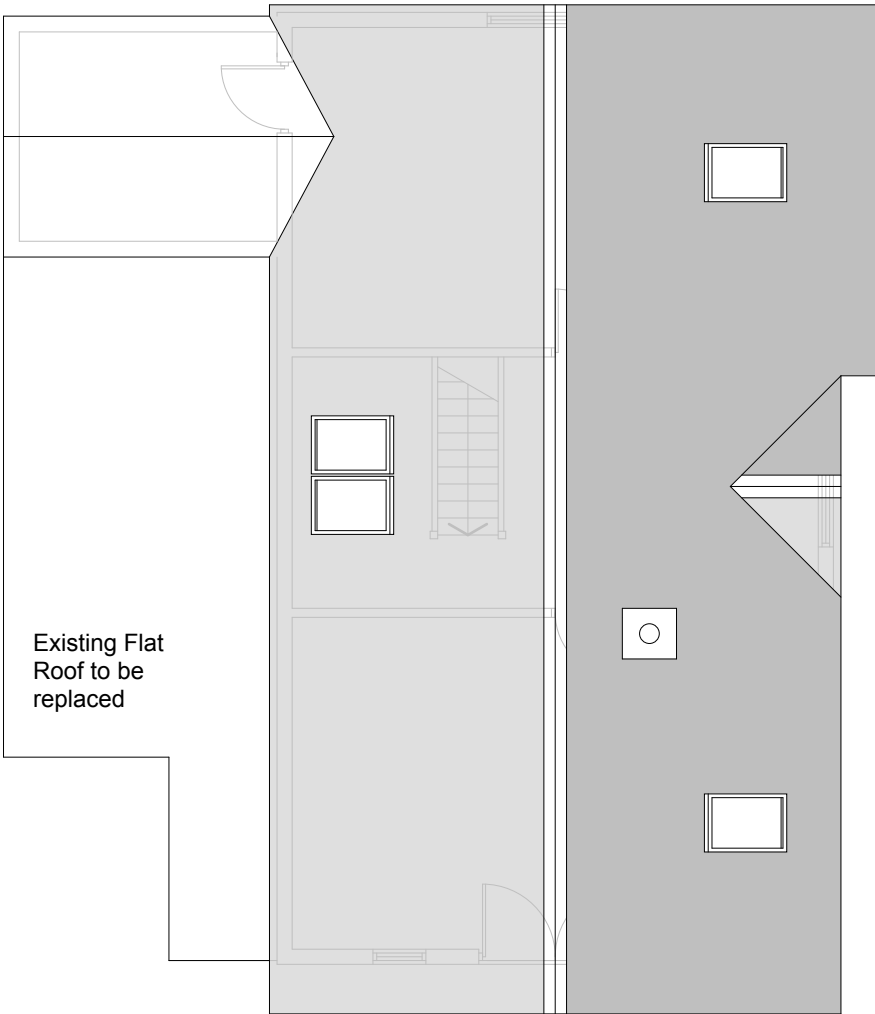

Existing Roofplan

Proposed Roofplan



NOTES

- 1 THIS DRAWING IS THE COPYRIGHT OF THE ARCHITECT AND MAY NOT BE REPRODUCED WITHOUT LICENCE
- 2 ALL DIMENSIONS AND LEVELS ARE TO BE CHECKED ON SITE BY THE CONTRACTOR BEFORE COMMENCEMENT OF WORK AND ANY DISCREPANCIES REPORTED TO THE ARCHITECT
- 3 NO RESPONSIBILITY CAN BE ACCEPTED FOR ERRORS ARISING ON SITE DUE TO UNAUTHORISED VARIATIONS FROM THE ARCHITECTS DRAWINGS.

AMENDMENTS

- A Proposed roofplan changed to show roof over rear wing retained. MRB 290923

PLANNING

Studio St.Ives
4 Gabriel Street, St.Ives
TR26 2LU
01736 798427



JOB
**Extension and Alterations to
Bishop View
Porth Loo Lane
St.Mary's
Isles of Scilly**

TITLE
Roof Plans

DRNG. NO. REVISION
2024-P06 A

SCALE DATE
**1:50 @ A1
1:100 @ A3 July 2023**

OFFICE USE / PRE-ISSUE