

C4 No construction plant and/or machinery shall be operated on the premises, as part of the implementation of this permission, before 0800 hours on Mondays through to Saturdays nor after 1800 hours. There shall be no works involving construction plant and/or machinery on a Sunday or Public or Bank Holiday.

Reason: In the interests of protecting the residential amenities of the islands.

Further Information

1. In dealing with this application, the Council of the Isles of Scilly has actively sought to work with the applicants in a positive and proactive manner, in accordance with paragraph 38 of the National Planning Policy Framework 2023.
2. In accordance with the provisions of Section 96A of the Town and Country Planning Act which came into force on 1st October 2009, any amendments to the approved plans will require either a formal application for a non-material amendment or the submission of a full planning application for a revised scheme. If the proposal relates to a Listed Building you will not be able to apply for a non-material amendment and a new application for a revised scheme will be required. Please discuss any proposed amendments with the Planning Officer. There is a fee to apply for a non-material amendment and the most up to date fee will be charged which can be checked here: https://ecab.planningportal.co.uk/uploads/english_application_fees.pdf
3. This decision is not a determination under the Building Regulations. Please ensure that all building works accord with the Building Regulations and that all appropriate approvals are in place for each stage of the build project. You can contact Building Control for further advice or to make a building control application: buildingcontrol@cornwall.gov.uk.

Signed:



Chief Planning Officer

Duly Authorised Officer of the Council to make and issue Planning Decisions on behalf of the Council of the Isles of Scilly.

DATE OF ISSUE: 15th March 2024



COUNCIL OF THE ISLES OF SCILLY

Planning Department
Town Hall, The Parade, St Mary's, Isles of Scilly, TR21 0LW
☎0300 1234 105
✉planning@scilly.gov.uk

Dear Mr Christopher Douglas

Please sign and complete this certificate.

This is to certify that decision notice: P/23/061/FUL and the accompanying conditions have been read and understood by the applicant: Mr Christopher Douglas.

1. **I/we intend to commence the development as approved:** Erection of timber shed measuring 4.3m by 3m by 2.5m high. at: 1 Field House Church Street Hugh Town St Mary's Isles Of Scilly **on:**.....
2. I am/we are aware of any conditions that need to be discharged before works commence.
3. I/we will notify the Planning Department in advance of commencement in order that any pre-commencement conditions can be discharged.

You are advised to note that Officers of the Local Planning Authority may inspect the project both during construction, on a spot-check basis, and once completed, to ensure that the proposal has complied with the approved plans and conditions. In the event that the site is found to be inaccessible then you are asked to provide contact details of the applicant/agent/contractor (delete as appropriate):

Name: _____ **Contact Telephone Number:** _____
And/Or Email: _____

Print Name:.....

Signed:.....

Date:.....



COUNCIL OF THE ISLES OF SCILLY

Planning Department

Town Hall, St Mary's, Isles of Scilly, TR21 0LW

☎01720 424455

✉planning@scilly.gov.uk

**THIS LETTER CONTAINS IMPORTANT INFORMATION
REGARDING YOUR PERMISSION – PLEASE READ
IF YOU ARE AN AGENT DEALING WITH IS ON BEHALF OF THE
APPLICANT IT IS IMPORTANT TO LET THE APPLICANT KNOW
OF ANY PRE-COMMENCEMENT CONDITIONS**

Dear Applicant,

This letter is intended to help you advance your project through the development process. Now that you have been granted permission, there may be further tasks you need to complete. Some aspects may not apply to your development; however, your attention is drawn to the following paragraphs, which provide advice on a range of matters including how to carry out your development and how to appeal against the decision made by the Local Planning Authority (LPA).

Carrying out the Development in Accordance with the Approved Plans

You must carry out your development in accordance with the stamped plans enclosed with this letter. Failure to do so may result in enforcement action being taken by the LPA and any un-authorised work carried out may have to be amended or removed from the site.

Discharging Conditions

Some conditions on the attached decision notice will need to be formally discharged by the LPA. In particular, any condition that needs to be carried out prior to development taking place, such as a 'source and disposal of materials' condition, an 'archaeological' condition or 'landscaping' condition must be formally discharged prior to the implementation of the planning permission. In the case of an archaeological condition, please contact the Planning Department for advice on the steps required. Whilst you do not need to formally discharge every condition on the decision notice, it is important you inform the Planning Department when the condition advises you to do so before you commence the implementation of this permission. Although we will aim to deal with any application to discharge conditions as expeditiously as possible, you are reminded to allow up **to 8 weeks** for the discharge of conditions process.

Please inform the Planning Department when your development or works will be commencing. This will enable the Council to monitor the discharge and compliance with conditions and provide guidance as necessary. We will not be able to provide you with any written confirmation on the discharge of pre-commencement conditions if you do not formally apply to discharge the conditions before you start works.

As with the rest of the planning application fees, central Government sets a fee within the same set of regulations for the formal discharge of conditions attached to planning permissions. Conditions are necessary to control approved works and development. Requests for confirmation that one or more planning conditions have been complied with are as follows (VAT is not payable on fees set by central government). More information can be found on the Council's website:

- Householder permissions - £43 per application
- Other permissions - £145 per application

Amendments

If you require a change to the development, contact the LPA to see if you can make a 'non material amendment' (NMA). NMA can only be made to planning permissions and not a listed building consent. They were introduced by the Government to reflect the fact that some schemes may need to change during the construction phase. The process involves a short application form and a 14 day consultation period. There is a fee of £43 for householder type applications and £293 in all other cases. The NMA should be determined within 28 days. If the change to your proposal is not considered to be non-material or minor, then you would need to submit a new planning application to reflect those changes. Please contact the Planning Department for more information on what level of amendment would be considered non-material if necessary.

Appealing Against the Decision

If you are aggrieved by any of the planning conditions attached to your decision notice, you can appeal to have specific conditions lifted or modified by the Secretary of State. All appeal decisions are considered by the Planning Inspectorate – a government department aimed at providing an unbiased judgement on a planning application. From the date of the decision notice attached you must lodge an appeal within the following time periods:

- Householder Application - 12 weeks
- Planning Application – 6 months
- Listed Building Consent – 6 months
- Advertisement Consent - 8 weeks
- Minor Commercial Application - 12 weeks
- Lawful Development Certificate – None (unless for LBC – 6 months)
- Other Types - 6 months

Note that these periods can change so you should check with the Planning Inspectorate for the most up to date list. You can apply to the Secretary of State to extend this period, although this will only be allowed in exceptional circumstances.

You find more information on appeal types including how to submit an appeal to the Planning Inspectorate by visiting <https://www.gov.uk/topic/planning-development/planning-permission-appeals> or you can obtain hard copy appeal forms by calling 0303 444 5000.

Current appeal handling times can be found at: [Appeals: How long they take page](#).

Building Regulations

With all building work, the owner of the property is responsible for meeting the relevant Planning and Building Regulations. Building Regulations apply to most building work so it is important to find out if you need permission. This consent is to ensure the safety of people in and around buildings in relation to structure, access, fire safety, infrastructure and appropriate insulation.

The Building Control function is carried out on behalf of the Council of the Isles of Scilly by Cornwall Council. All enquiries and Building Control applications should be made direct to Cornwall Council, via the following link [Cornwall Council](#). This link also contains comprehensive information to assist you with all of your Building Control needs.

Building Control can be contacted via telephone by calling 01872 224792 (Option 1), via email buildingcontrol@cornwall.gov.uk or by post at:

Building Control
Cornwall Council
Pydar House
Pydar Street
Truro
Cornwall
TR1 1XU

Inspection Requests can also be made online: <https://www.cornwall.gov.uk/planning-and-building-control/building-control/book-an-inspection/>

Registering/Altering Addresses

If you are building a new dwelling, sub dividing a dwelling into flats or need to change your address, please contact the Planning Department who will be able to make alterations to local and national databases and ensure postcodes are allocated.

Connections to Utilities

If you require a connection to utilities such as water and sewerage, you will need to contact South West Water on 08000831821. Electricity connections are made by Western Power Distribution who can be contacted on 08456012989.

Should you require any further advice regarding any part of your development, please contact the Planning Department and we will be happy to help you.

PLAN REF A/1 - Flat 1 Field House, Garden and Flat Location

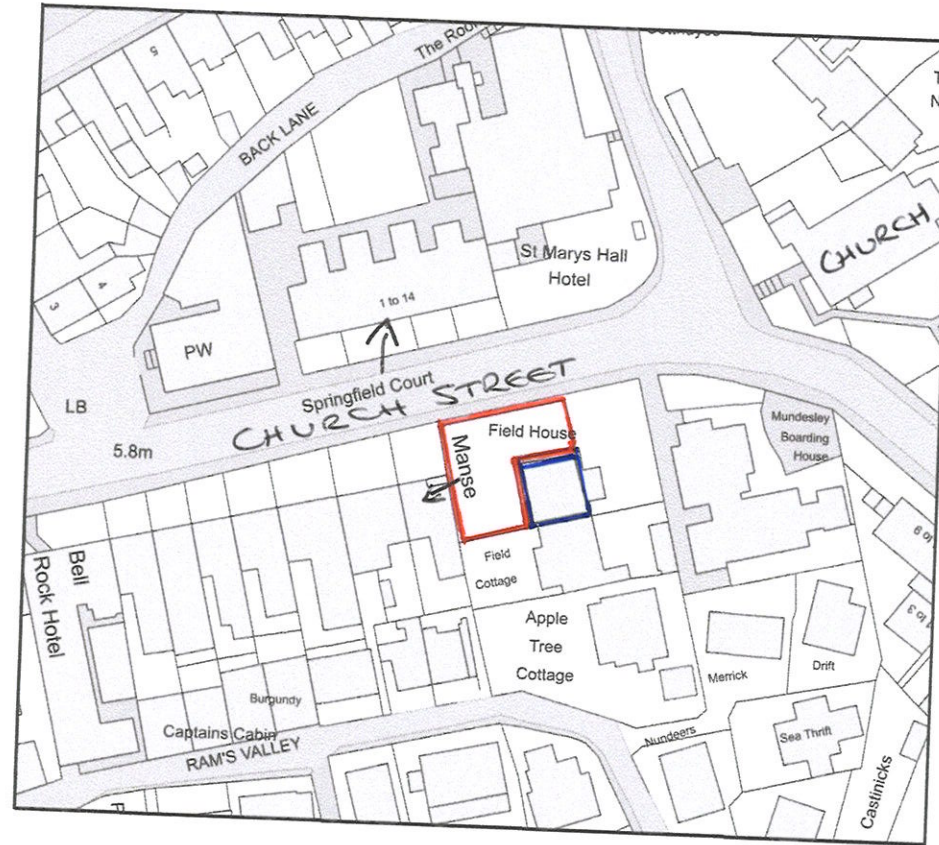

RECEIVED

By Liv Rickman at 4:17 pm, Jan 15, 2024

APPROVED

By Lisa Walton at 12:59 pm, Mar 15, 2024

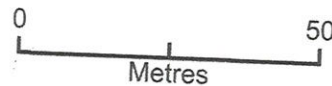



Plan Produced for: Mr C Douglas

Date Produced: 07 Jan 2024

Plan Reference Number: TQRQM24007130823602

Scale: 1:1250 @ A4

© Crown copyright and database rights 2023 OS 100042766





 = OUTLINE OF GARDEN
 FLAT 1, FIELD HOUSE
 = OUTLINE OF FIELD
 HOUSE, FLAT 1 (GROUND FLOOR FLAT)

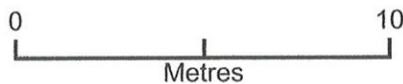
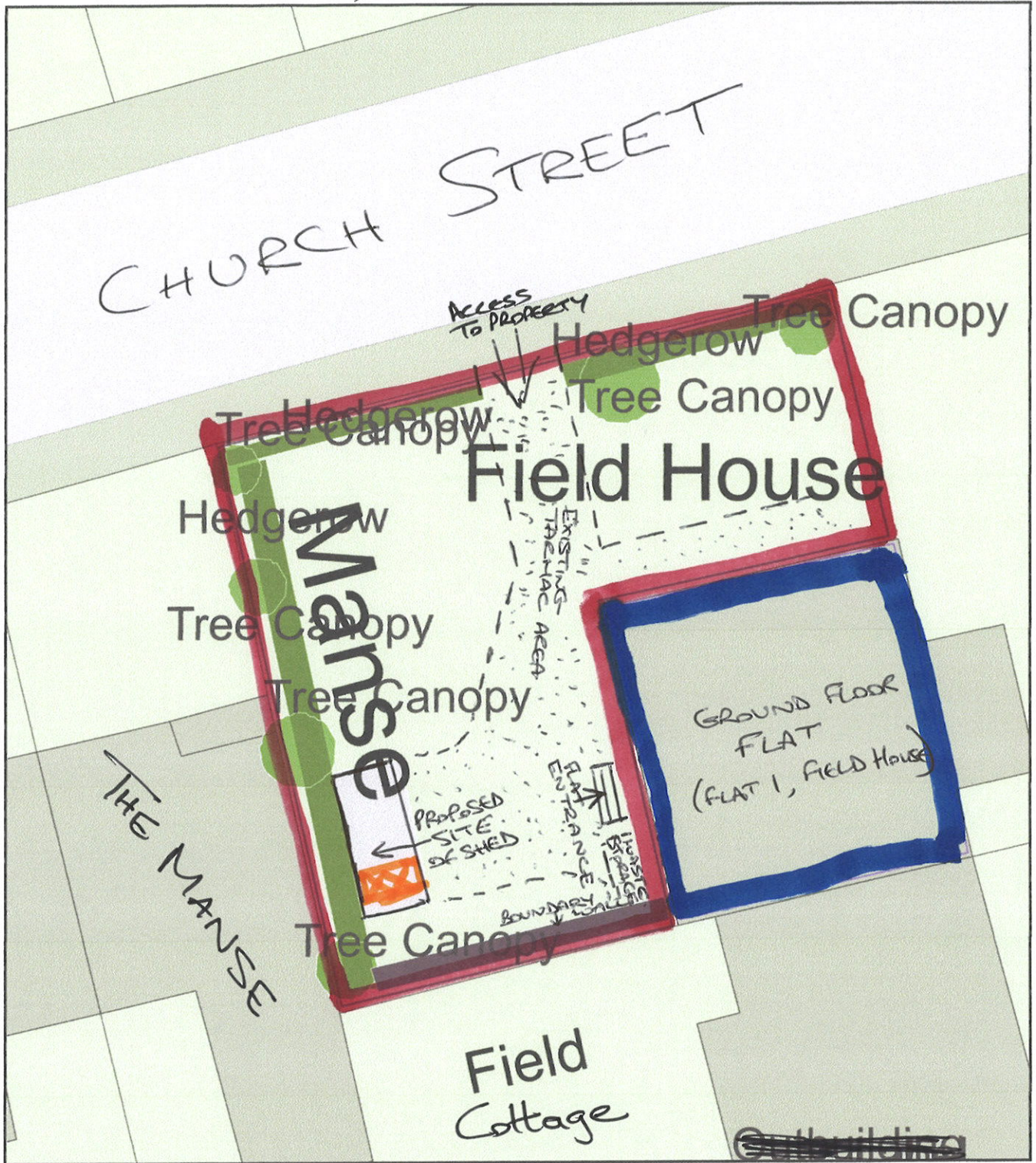

FLAT 1, FIELD HOUSE



Plan Produced for: Mr C Douglas
 Date Produced: 07 Jan 2024
 Plan Reference Number: TQRQM24007133125173
 Scale: 1:200 @ A4

-  = SITE OF EXISTING-SHED
-  = OUTLINE OF GROUND FLOOR FLAT 1, FIELD HOUSE
-  = FLAT 1, FIELD HOUSE GARDEN OUTLINE
-  = TARMAC SURFACE (EXISTING)

APPROVED

By Lisa Walton at 12:59 pm, Mar 15, 2024

ELEVATIONS

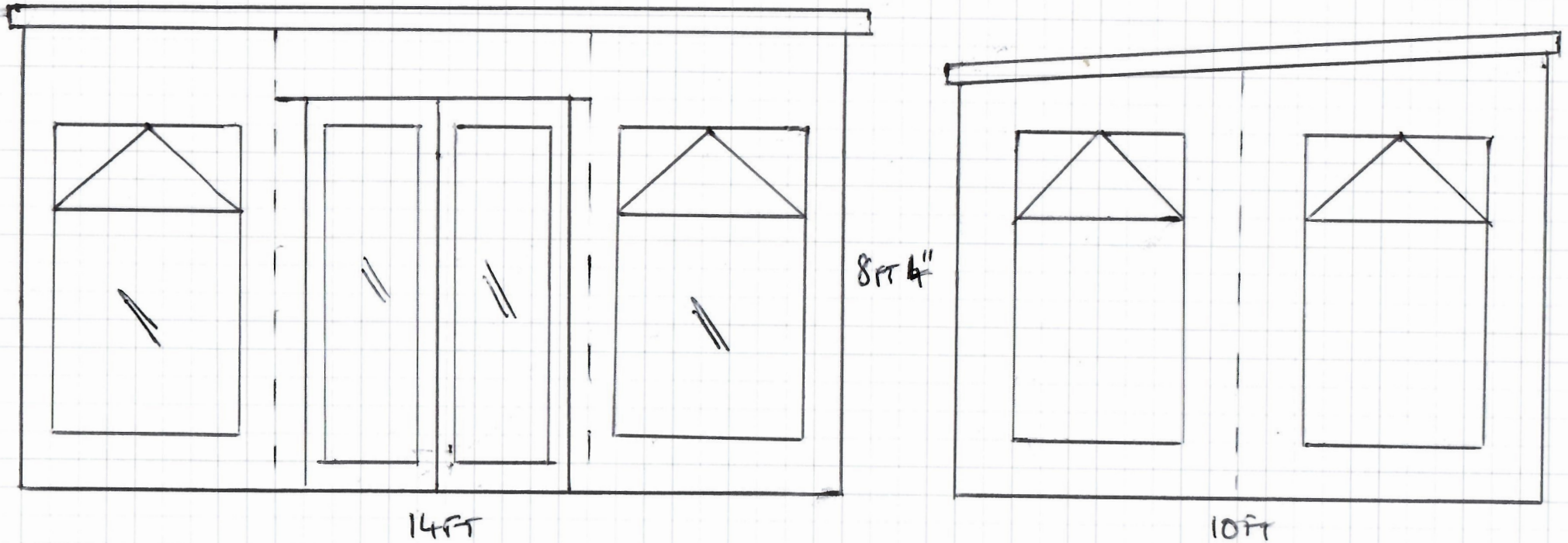

MR CHRIS DOUGLAS
3 BAY VIEW TERRACE

14FT X 10FT POLYCARBONATE GARDEN ROOM

- * TANNED + LINED SHEET
- * FELT PENT ROOF
- * DOUBLE GLAZED TIMBER WINDOWS + DOORS.
- * WINDOWS TO THREE SIDES TOP OPENERS.

APPROVED

By Lisa Walton at 1:00 pm, Mar 15, 2024

RECEIVED

By Liv Rickman at 3:26 pm, Aug 08, 2023



ELEVATIONS NOTES

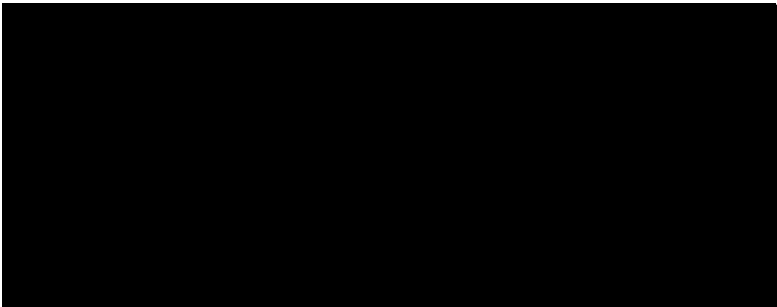

My Account

- Inbox
- Drafts
- Sent
- Spam
- Trash
- My List
- Bin



page view

BACK WALL
SOLID
WOOD.
TANNALISED
SHIP LAC

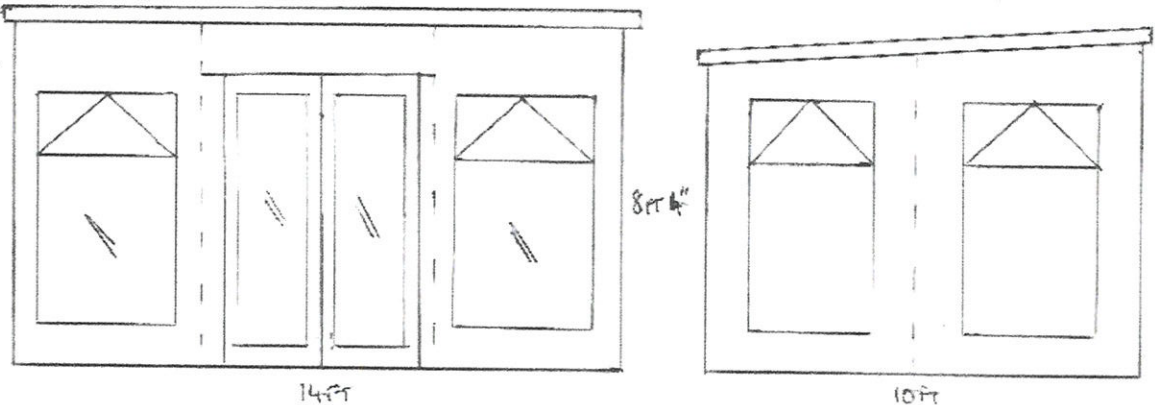

OTHER SIDEWALL
IDENTICAL

MR CHRIS DOUGLAS
3 BARR VOLE TERRACE

14ft x 10ft FRONT GARDEN ROOM

- * TANNALISED + LINED SHIP LAC
- * FELT PANT ROOF

FIGURE 1: DIMENSIONS OF PROPOSED GARDEN SHED

RECEIVED
By Liv Rickman at 4:19 pm, Jan 15, 2024

APPROVED
By Lisa Walton at 1:01 pm, Mar 15, 2024