

RECEIVED

By Liv Rickman at 3:46 pm, Aug 14, 2023

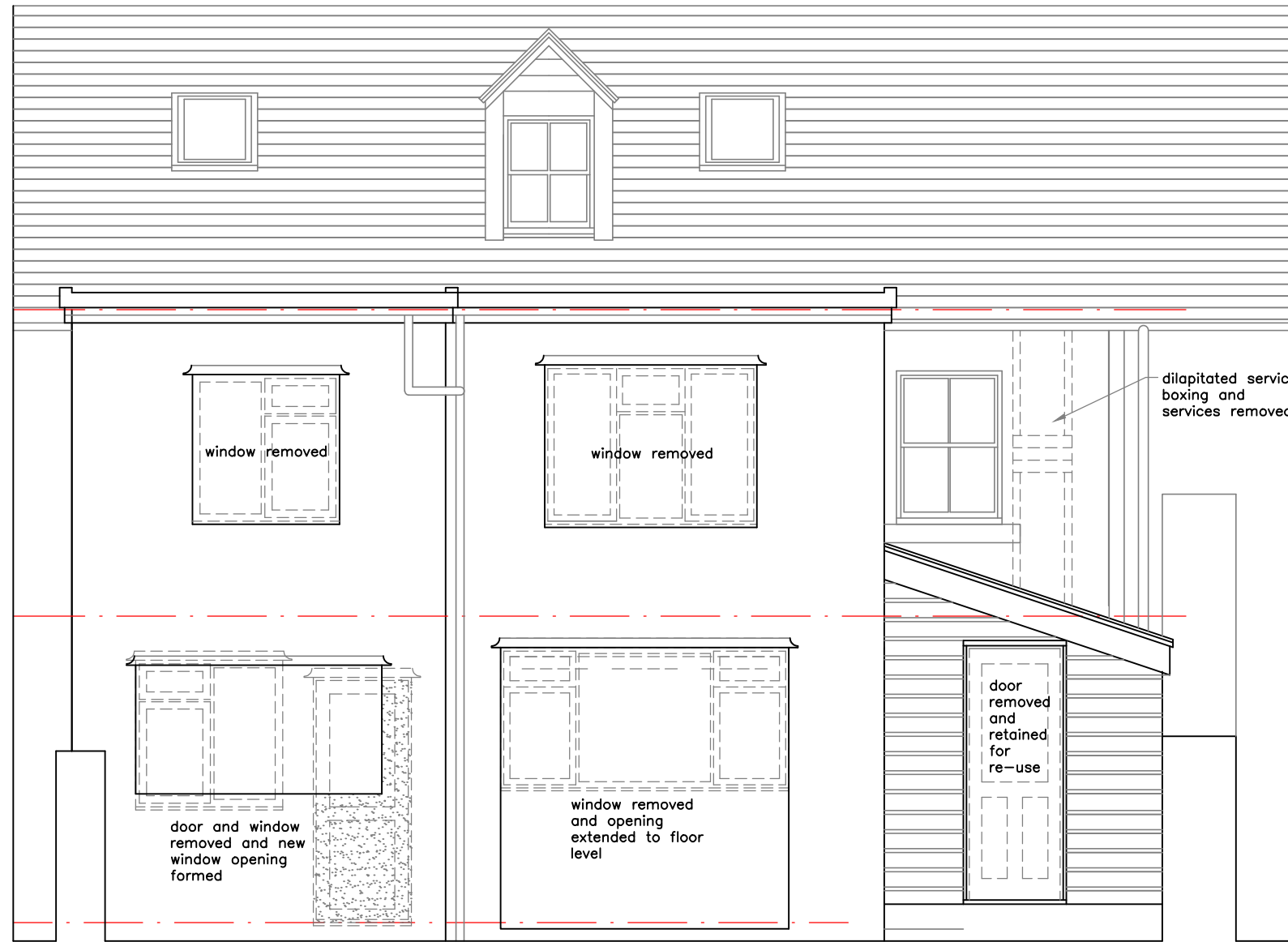

Alterations to Wingletang, St. Mary's
for EGV Consulting Ltd
Rear Elevation proposed demolitions

Drawing no.

20297 L 15

Scale: 1:50 @ A3

Date: 11 04 2023

Chris Carr Architect

Pear Tree Cottage, Duke Street, Saughton, Mold, CH7 6EJ
01352 758 164

chrisbcarr@sky.com

Formerly L 04