

First Floor

Second Floor



Photos

Top: Looking up to rear (South) elevation of Ajax from Tom Chudleigh's Yard
 Bottom: View of Ajax from Wellcross

NOTES

- 1 THIS DRAWING IS THE COPYRIGHT OF THE ARCHITECT AND MAY NOT BE REPRODUCED WITHOUT LICENCE
- 2 ALL DIMENSIONS AND LEVELS ARE TO BE CHECKED ON SITE BY THE CONTRACTOR BEFORE COMMENCEMENT OF WORK AND ANY DISCREPANCIES REPORTED TO THE ARCHITECT
- 3 NO RESPONSIBILITY CAN BE ACCEPTED FOR ERRORS ARISING ON SITE DUE TO UNAUTHORISED VARIATIONS FROM THE ARCHITECTS DRAWINGS.

AMENDMENTS

RECEIVED
 By Liv Rickman at 9:18 am, Oct 19, 2023

PLANNING

Studio St.Ives
 4 Gabriel Street, St.Ives TR26 2LU
 01736 798427



JOB
 Alterations to Ajax
 The Strand
 Hugh Town
 St.Mary's
 Isles of Scilly for
 Emma Johnson

TITLE
 Existing Plans / Elevation

DRNG. NO. 2038A-P01 **REVISION**

SCALE 1:50 @ A1
 1:200 @ A3 **DATE** Sept 2023

OFFICE USE / PRE-ISSUE

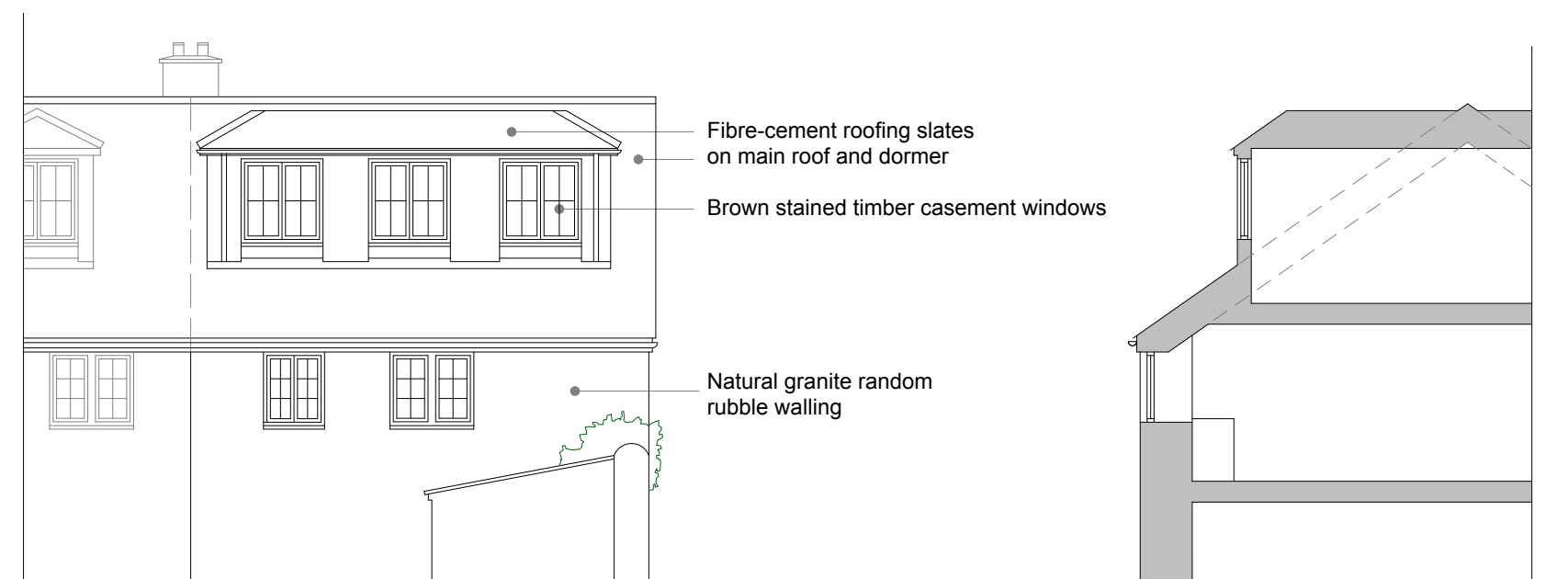

Part Rear Elevation

Section A-A

