

Location Plan
Scale 1:1250 @ A3

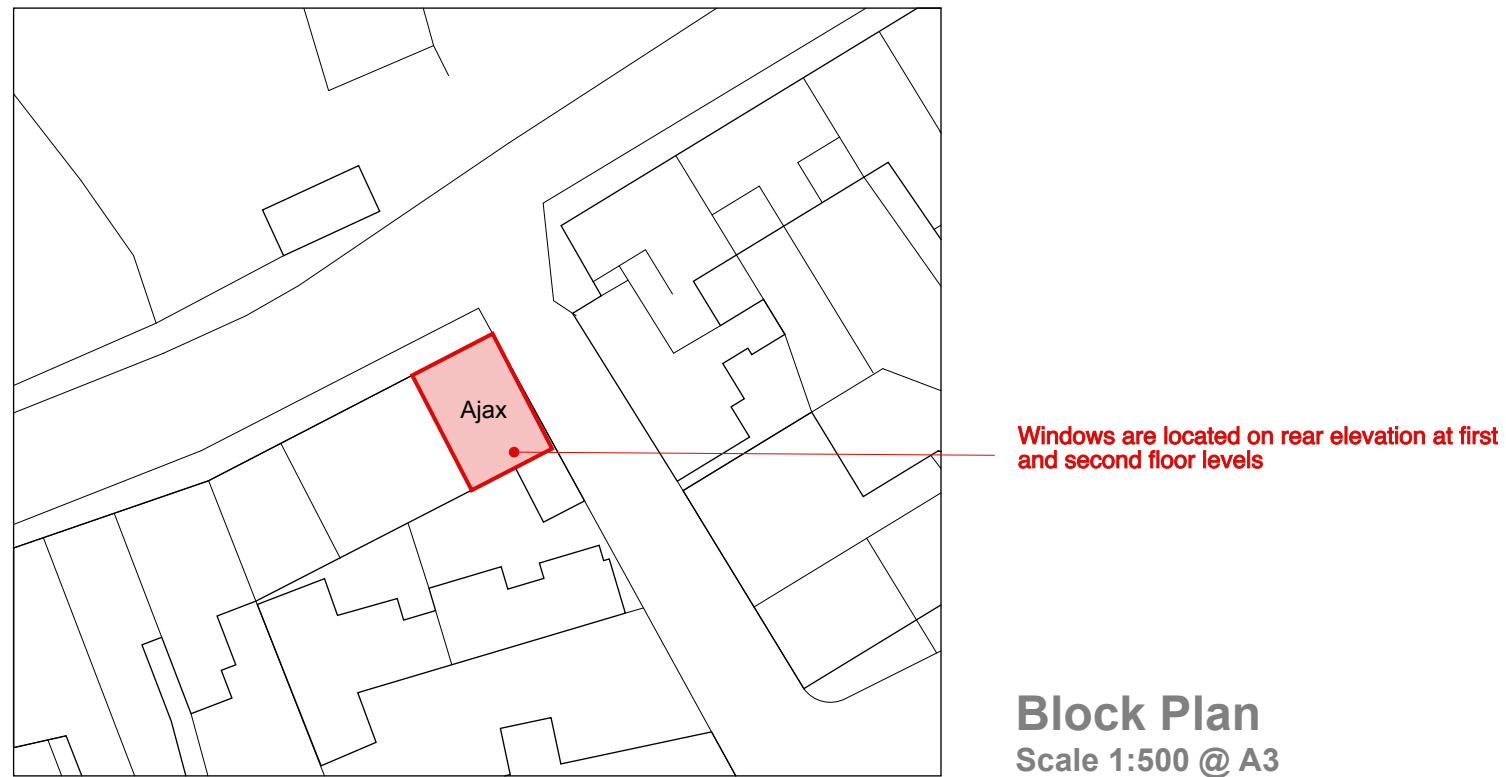

Block Plan
Scale 1:500 @ A3

Note: OS Map reproduced under 'Landmark' Paper Map Copy Licence (PMCL) number 670690383.708409



Photos

Top: View from The Strand
Bottom: View from Wellcross

NOTES

- 1 THIS DRAWING IS THE COPYRIGHT OF THE ARCHITECT AND MAY NOT BE REPRODUCED WITHOUT LICENCE
- 2 ALL DIMENSIONS AND LEVELS ARE TO BE CHECKED ON SITE BY THE CONTRACTOR BEFORE COMMENCEMENT OF WORK AND ANY DISCREPANCIES REPORTED TO THE ARCHITECT
- 3 NO RESPONSIBILITY CAN BE ACCEPTED FOR ERRORS ARISING ON SITE DUE TO UNAUTHORISED VARIATIONS FROM THE ARCHITECTS DRAWINGS.

AMENDMENTS

PLANNING

Studio St Ives
4 Gabriel Street
St Ives
TR26 2LU
01736 798427



**MIKE BRADBURY
DESIGN**

JOB
Alterations to Ajax
The Strand
Hugh Town
St. Mary's
Isles of Scilly for
Emma Johnson

TITLE
Location & Block Plan

DRNG. NO. 2038-P03 **REVISION**

SCALE 1:625 @ A1
1:1250 @ A3 **DATE** Sept 2023

OFFICE USE / PRE-ISSUE

RECEIVED
By A King at 8:59 am, Oct 25, 2023