

NOTES

- 1 THIS DRAWING IS THE COPYRIGHT OF THE ARCHITECT AND MAY NOT BE REPRODUCED WITHOUT LICENCE
- 2 ALL DIMENSIONS AND LEVELS ARE TO BE CHECKED ON SITE BY THE CONTRACTOR BEFORE COMMENCEMENT OF WORK AND ANY DISCREPANCIES REPORTED TO THE ARCHITECT
- 3 NO RESPONSIBILITY CAN BE ACCEPTED FOR ERRORS ARISING ON SITE DUE TO UNAUTHORISED VARIATIONS FROM THE ARCHITECTS DRAWINGS.

AMENDMENTS

RECEIVED
By Liv Rickman at 9:18 am, Oct 19, 2023

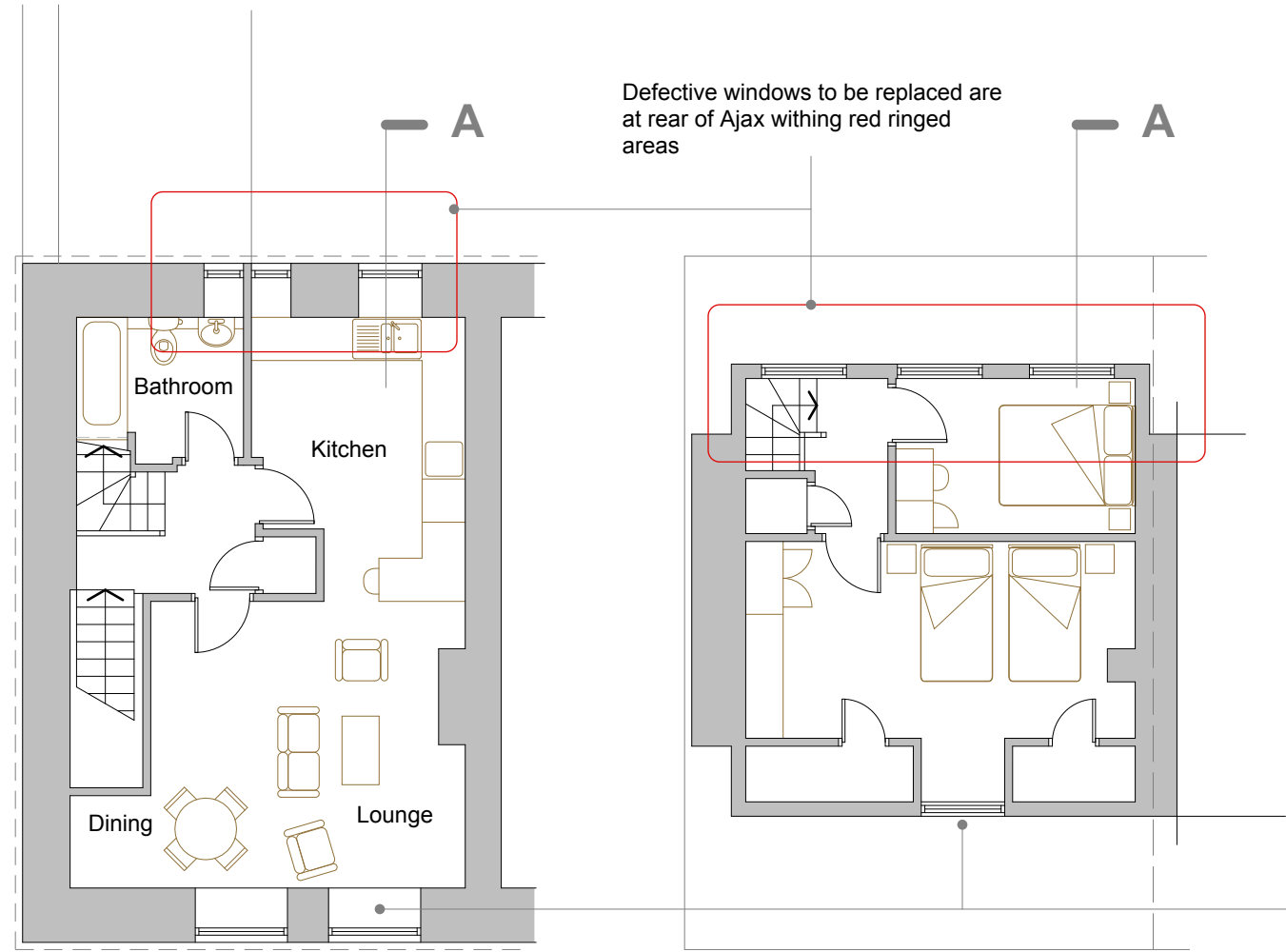

Defective windows to be replaced are at rear of Ajax withing red ringed areas

Stairs down to ground floor

Note: Windows on front elevation facing The Strand are excluded from this planning application

First Floor

Second Floor



Replacment wndows in brown upvc
Proportions to match existing style

Note: Dormer structure and existing stone rear elevation walls will be unaffected by window replacement

Replacment wndows in brown upvc
Proportions to match existing style



Part Rear Elevation

Section A-A

PLANNING

Studio St.Ives
4 Gabriel Street, St.Ives TR26 2LU
01736 798427



JOB

Alterations to Ajax
The Strand
Hugh Town
St.Mary's
Isles of Scilly for
Emma Johnson

TITLE

Proposed Plans

DRNG. NO. 2038A-P02

REVISION

SCALE
1:50 @ A1
1:200 @ A3

DATE
Aug 2023

OFFICE USE / PRE-ISSUE