

EXISTING FINISHES:
 Roof - Slate
 Walls - Painted Render
 Windows/ doors - UPVC

RECEIVED
 By A King at 1:13 pm, Dec 11, 2023

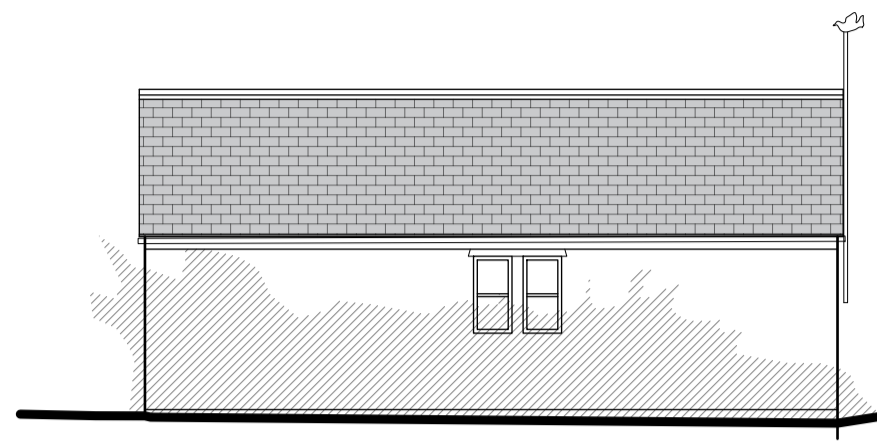

EXISTING SOUTH ELEVATION 1:100

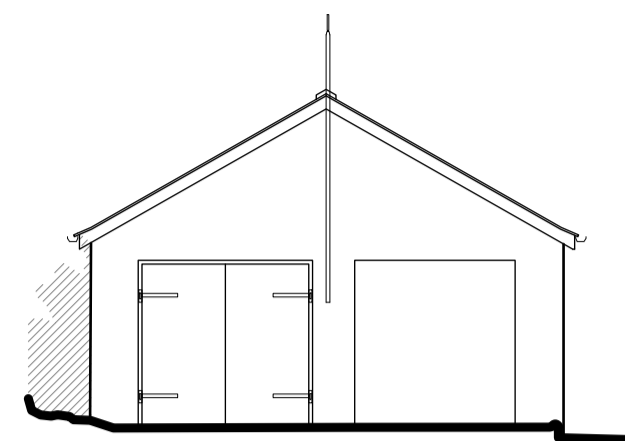
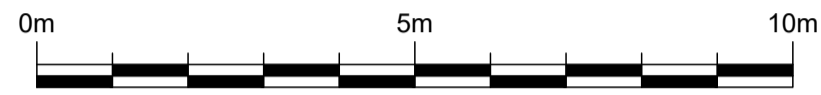

EXISTING EAST ELEVATION 1:100

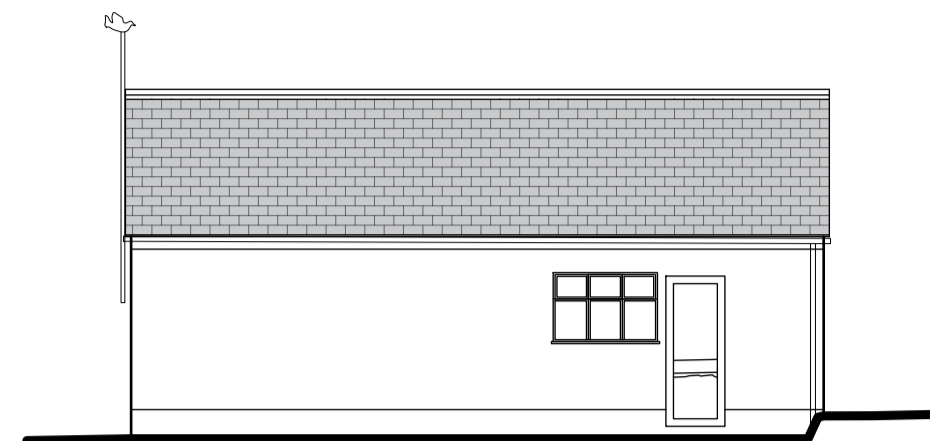

EXISTING NORTH ELEVATION 1:100

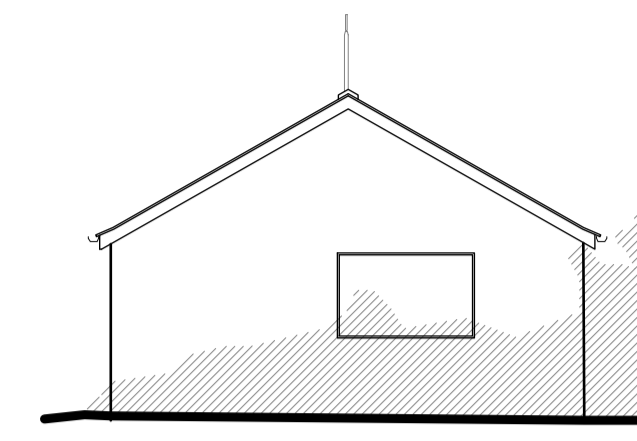

EXISTING WEST ELEVATION 1:100

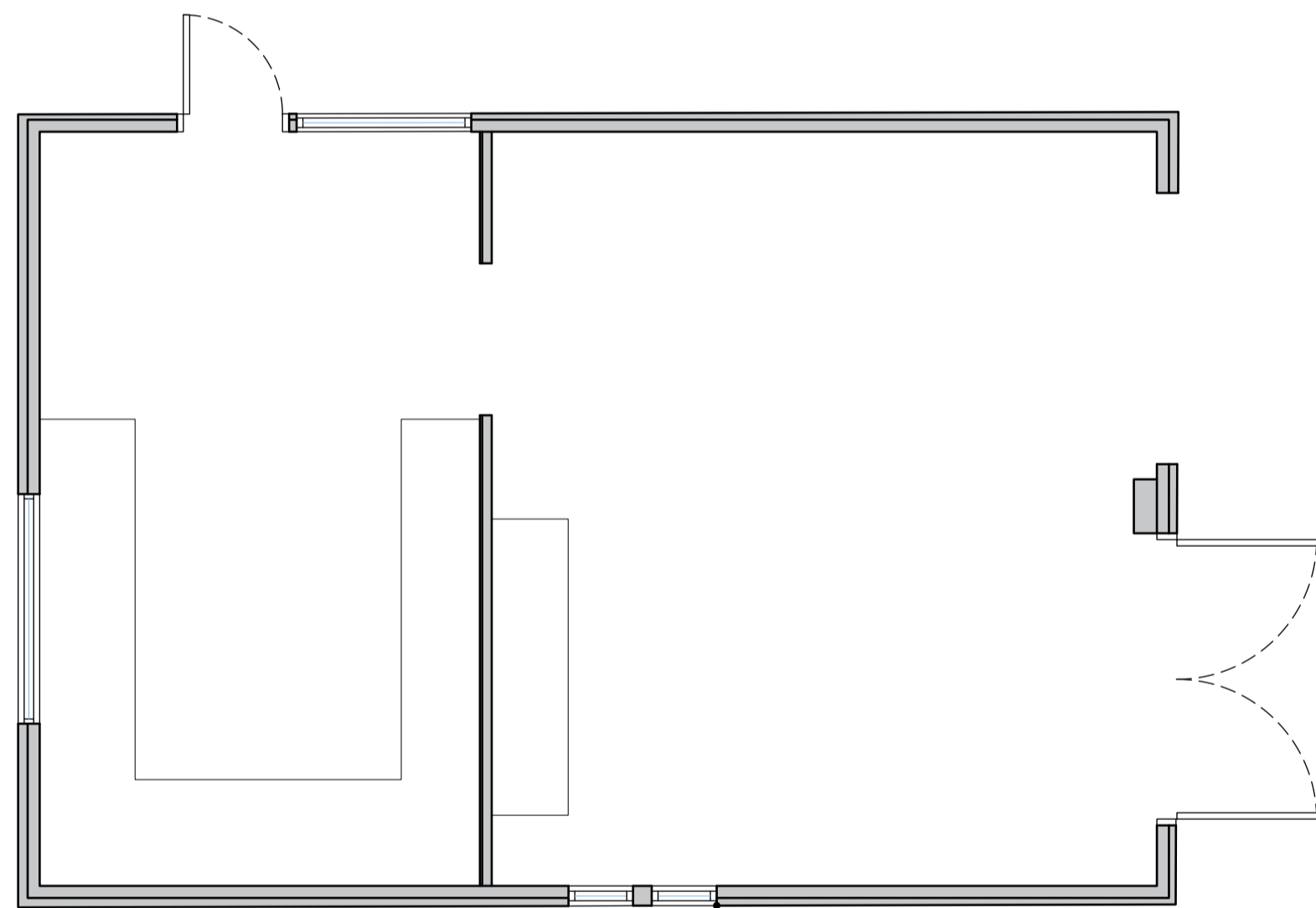

EXISTING FLOOR PLAN 1:50

1-50

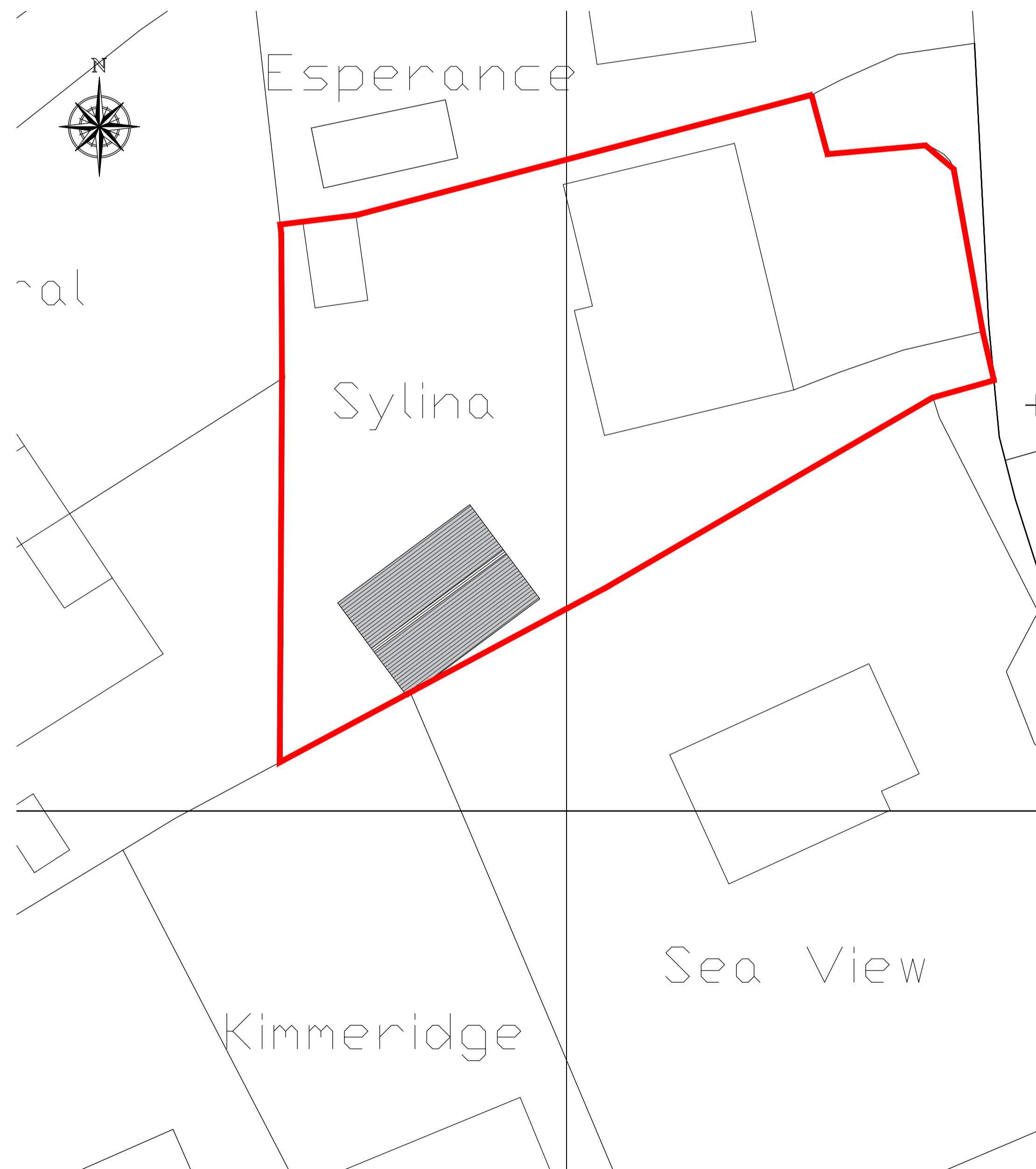

EXISTING SITE PLAN 1:200

1-200

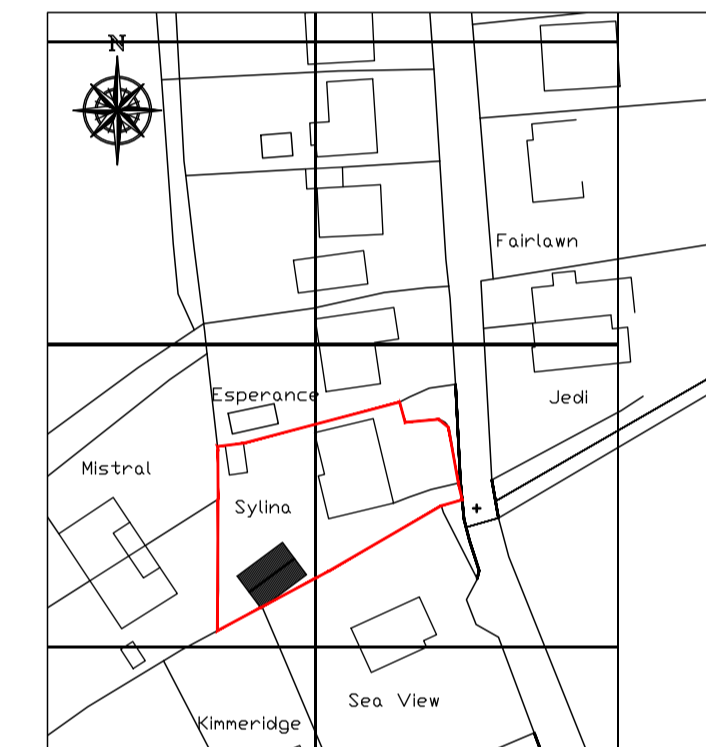

LOCATION PLAN 1:1250

1-1250



- NOTES.** THIS DRAWING IS COPYRIGHT
- THIS DRAWING IS TO BE READ IN CONJUNCTION WITH DRAWINGS, DETAILS AND SPECIFICATIONS ISSUED FOR CONSTRUCTION PURPOSES BY OTHERS.
 - THIS DRAWING HAS BEEN PREPARED TO OBTAIN PLANNING AND BUILDING REGULATION DECISIONS ONLY. ALL CONTRACTORS MUST VISIT THE SITE FOR THEIR OWN ASSESSMENT WHEN PRICING.
 - THE CONTRACTOR IS RESPONSIBLE FOR ALL DIMENSIONS AND FOR THE CORRECT SETTING OUT OF THE WORK ON SITE. ONLY FIGURED DIMENSIONS ARE TO BE USED. ANY DISCREPANCIES ARE TO BE REPORTED BEFORE PROCEEDING. DO NOT SCALE FOR CONSTRUCTION PURPOSES - IF IN DOUBT ASK!
 - ALL MATERIALS AND WORKMANSHIP TO COMPLY WITH CURRENT BRITISH STANDARDS AND CODES OF PRACTICE.

rev B		
rev A	Amendments	08-12-23

ISSUE **PLANNING APPLICATION**

CLIENT / SITE
 Mr Brown
 Sylina, McFarlands Downs
 St Mary's, Isles of Scilly
 TR21 0NS

PROJECT
 Proposed conversion/change of use of workshop to local needs dwelling

DETAILS
 Existing Plans, Elevations and Location Plan

PLAN N°	01	SCALES	1:50, 1:100 & 1:1250 @ A1
4360	A	DATE	October 2023
		DRAWN	DN

NB ARCHITECTURAL SERVICES LTD

St Marys House, Pointe Mills, Bissac, Nr Truro, TR4 8DZ
 e-mail : enquiries@nb-a.co.uk
 telephone : 01872 870888 / faxsimile : 01872 870500
 www.nbarchitecturalservices.co.uk