

**RECEIVED**  
By A King at 1:12 pm, Dec 11, 2023

PROPOSED FINISHES:  
Roof - Slate  
Walls - Painted Render  
Windows/ doors - UPVC

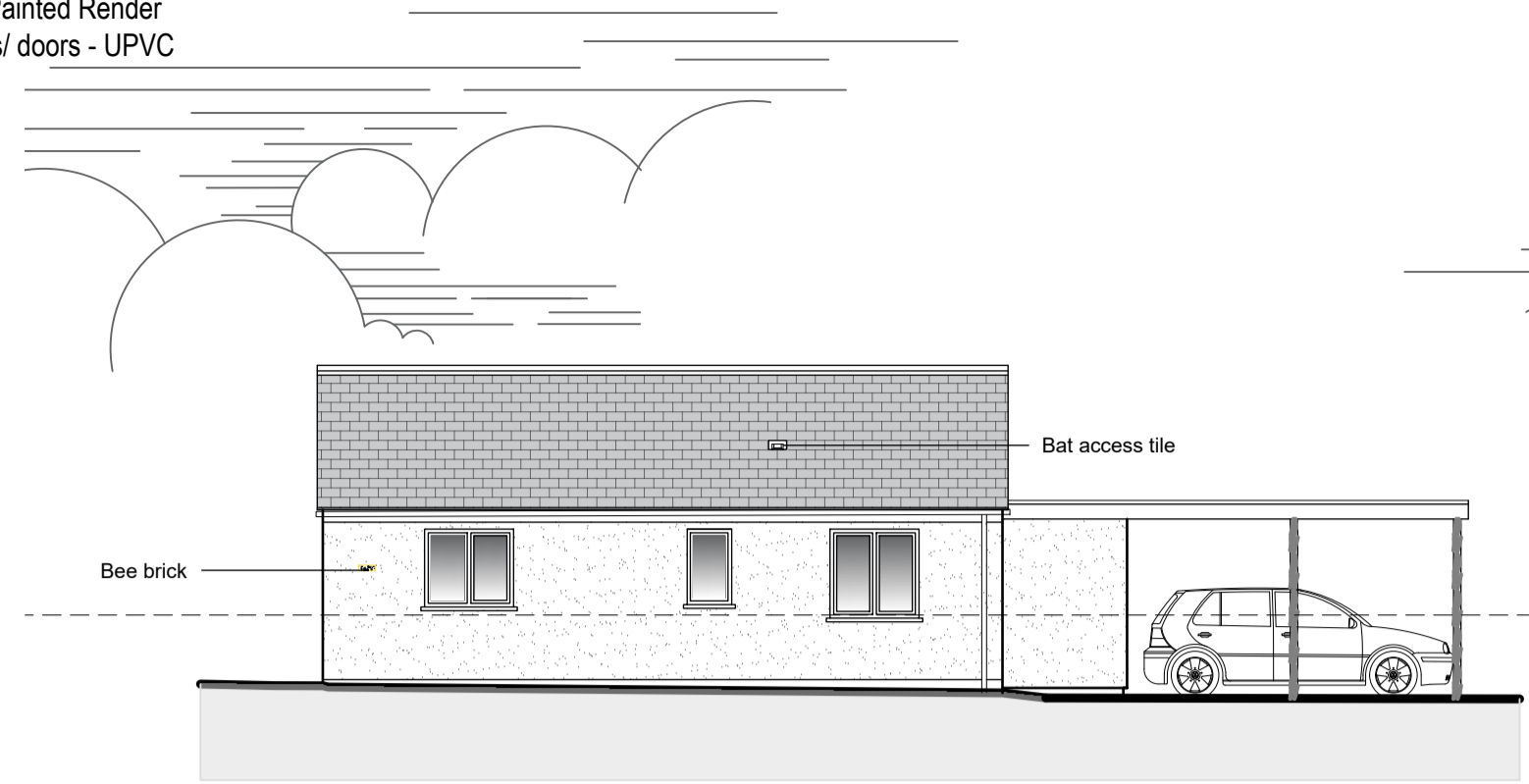

PROPOSED SOUTH ELEVATION 1:100



PROPOSED EAST ELEVATION 1:100

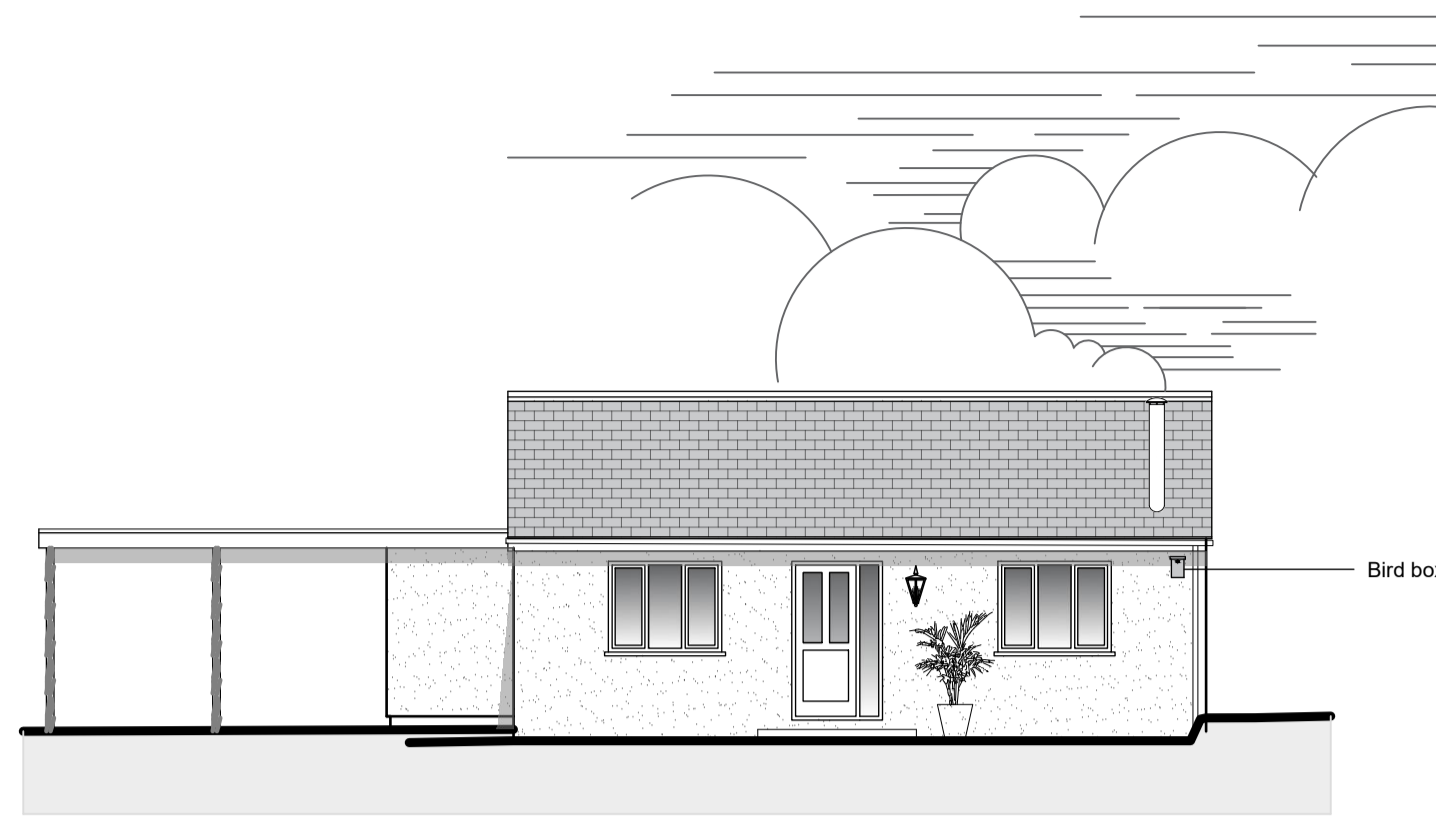

PROPOSED NORTH ELEVATION 1:100

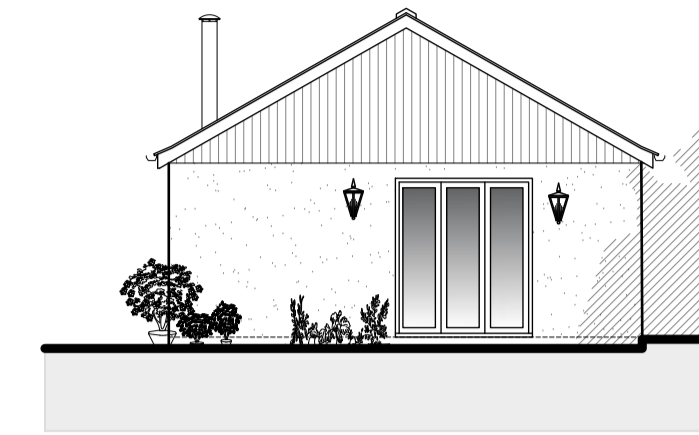

PROPOSED WEST ELEVATION 1:100

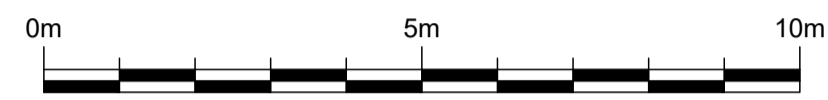

1-100

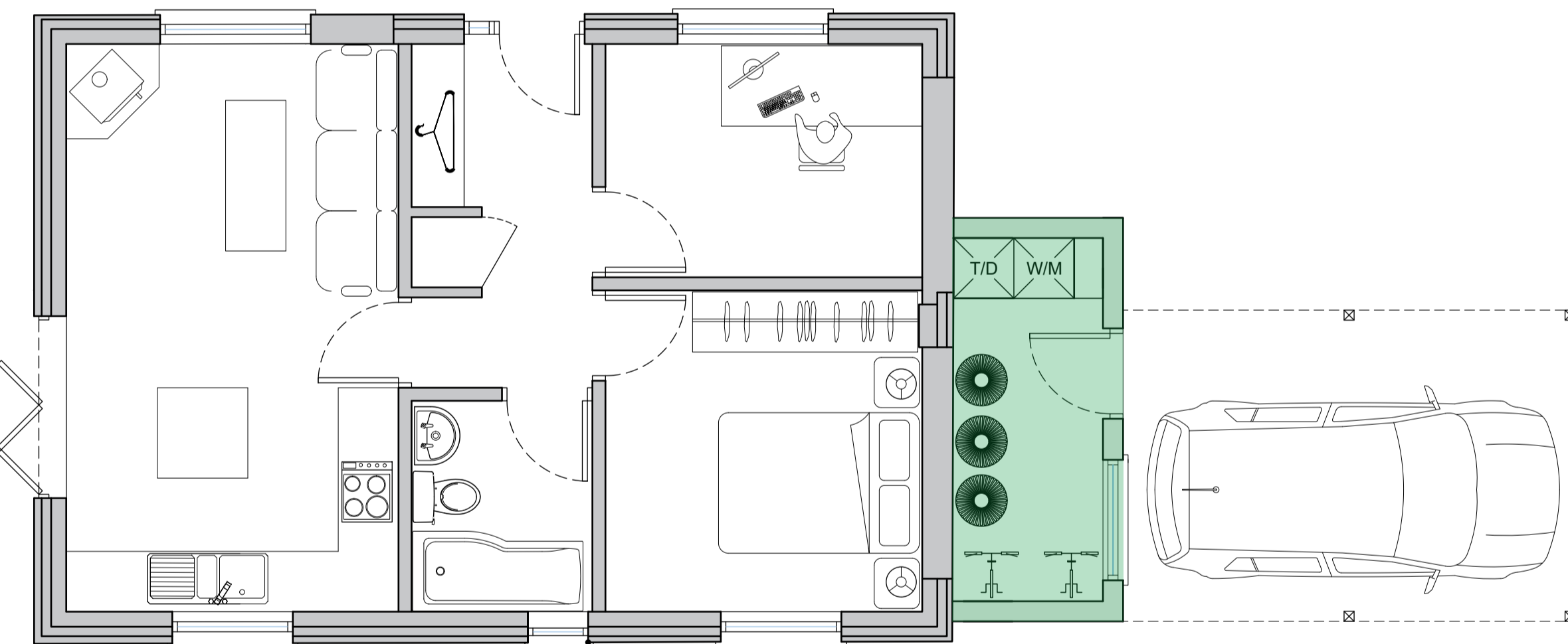

PROPOSED FLOOR PLAN 1:50

Hatched green area provides space for the dwelling to enable the owners to continue doing the laundry for the holiday let and provides a bin store.

1-50



Ordnance Survey (c) Crown Copyright 2023. All rights reserved. Licence number 100022432

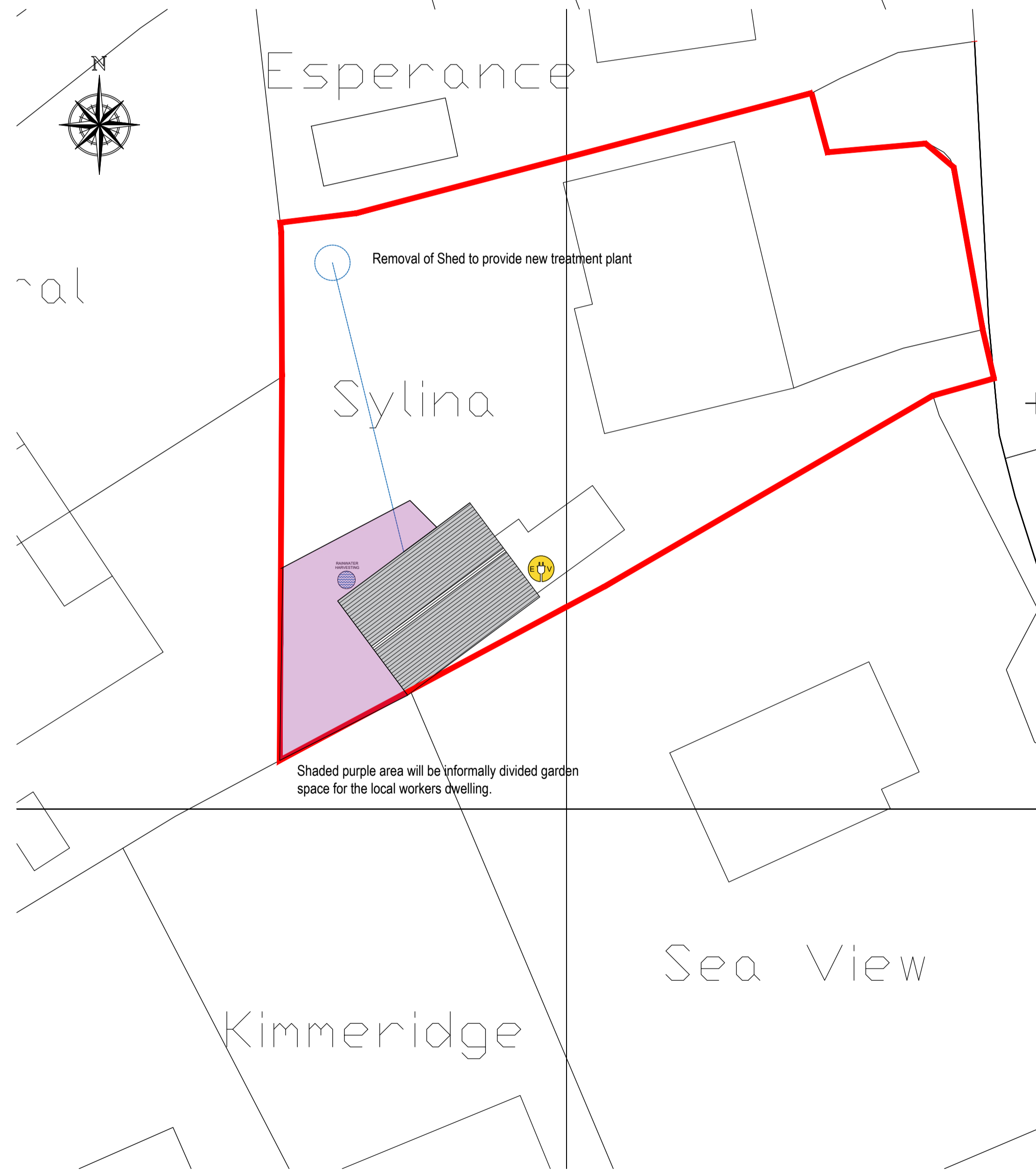

PROPOSED SITE PLAN 1:200

1-200

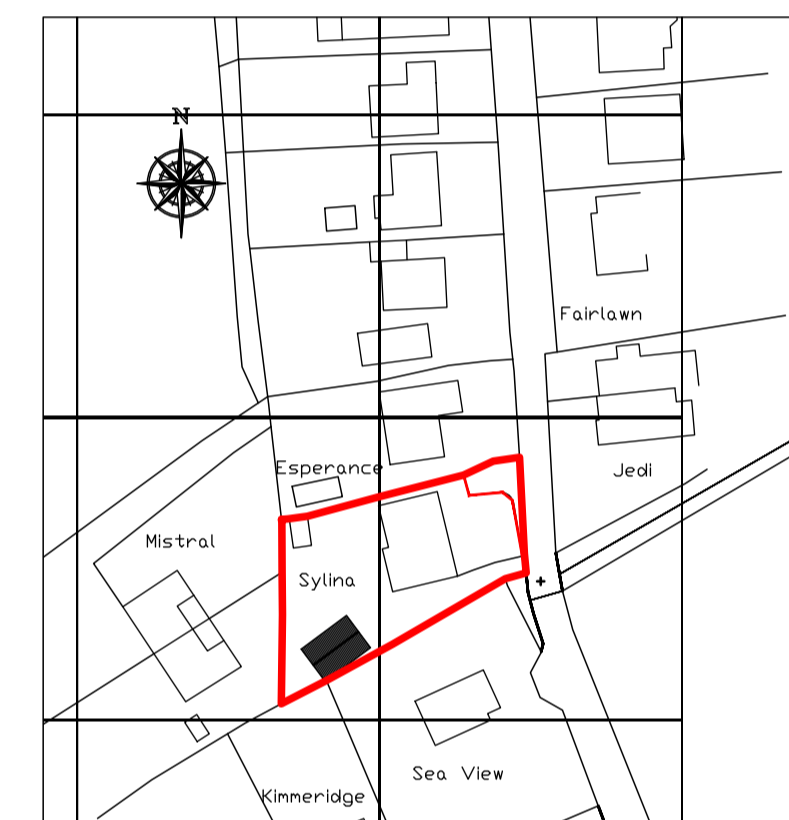
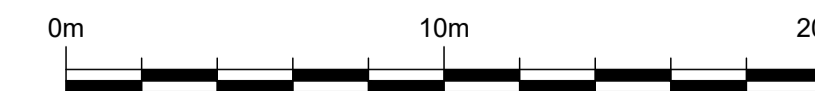

LOCATION PLAN 1:1250

1-1250

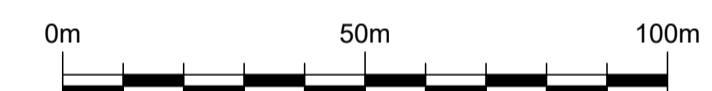

- NOTES.** THIS DRAWING IS COPYRIGHT
- THIS DRAWING IS TO BE READ IN CONJUNCTION WITH DRAWINGS, DETAILS AND SPECIFICATIONS ISSUED FOR CONSTRUCTION PURPOSES BY OTHERS.
  - THIS DRAWING HAS BEEN PREPARED TO OBTAIN PLANNING AND BUILDING REGULATION DECISIONS ONLY. ALL CONTRACTORS MUST VISIT THE SITE FOR THEIR OWN ASSESSMENT WHEN PRICING.
  - THE CONTRACTOR IS RESPONSIBLE FOR ALL DIMENSIONS AND FOR THE CORRECT SETTING OUT OF THE WORK ON SITE. ONLY FIGURED DIMENSIONS ARE TO BE USED. ANY DISCREPANCIES ARE TO BE REPORTED BEFORE PROCEEDING. DO NOT SCALE FOR CONSTRUCTION PURPOSES - IF IN DOUBT ASK!
  - ALL MATERIALS AND WORKMANSHIP TO COMPLY WITH CURRENT BRITISH STANDARDS AND CODES OF PRACTICE.

|       |            |          |
|-------|------------|----------|
| rev B |            |          |
| rev A | Amendments | 08-12-23 |

ISSUE **PLANNING APPLICATION**

CLIENT / SITE  
Mr Brown  
Sylina, McFarlands Downs  
St Mary's, Isles of Scilly  
TR21 0NS

PROJECT  
Proposed conversion/change of use of workshop to local needs dwelling

DETAILS  
Proposed Plans, Elevations and Location Plan

|         |    |        |                           |
|---------|----|--------|---------------------------|
| PLAN N° | 02 | SCALES | 1:50, 1:100 & 1:1250 @ A1 |
| 4360    | A  | DATE   | October 2023              |
|         |    | DRAWN  | DN                        |

**NB ARCHITECTURAL SERVICES LTD**

St Marys House, Pointe Mills, Bissac, Nr Truro, TR4 8DZ  
e-mail: enquiries@nb-a.co.uk  
telephone: 01872 870888 / faxsimile: 01872 870500  
www.nbarchitecturalservices.co.uk