

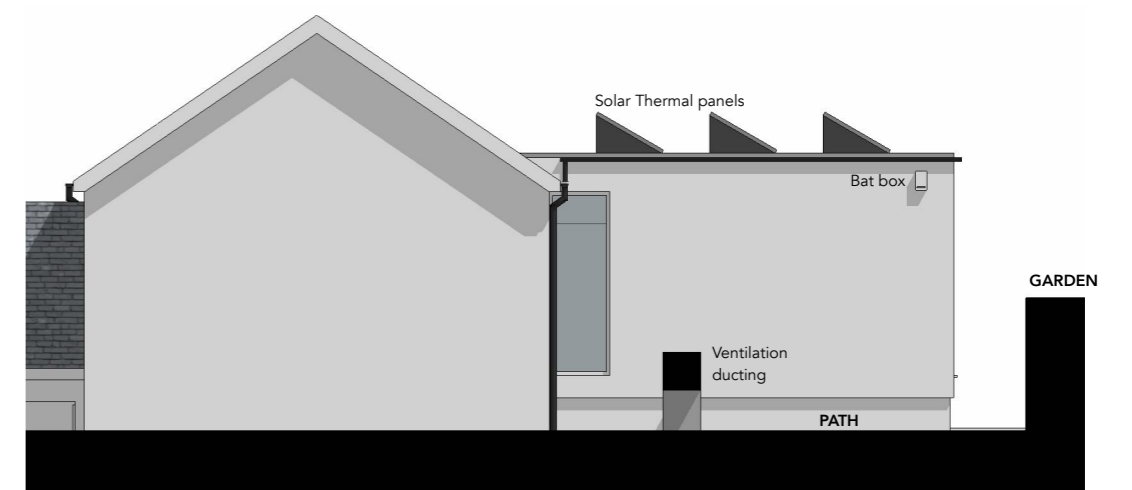

PROPOSED SOUTH EAST ELEVATION (GARDEN SIDE) | 1:100



PROPOSED NORTH EAST ELEVATION (ROADSIDE) | 1:100



PROPOSED SOUTH WEST ELEVATION (REAR) | 1:100

**PROPOSED EXTERNAL MATERIALS:**

- Roof to pub:** Artificial slate
- Rainwater goods to pub:** Black PVCu.
- Roof to extension:** Single ply membrane with Solar Thermal (water heating) solar panels.
- Roof to extension's lobby:** Flat lead roof with standing seams.
- Walls to pub:** Natural stonework, stonework painted white and white render.
- Walls to extension:** White render.
- Glazing to pub:** White PVCu
- Glazing to extension:** Timber frames, painted white.

**RECEIVED**  
By Liv Rickman at 12:12 pm, Feb 23, 2024

HUGO DAVIES ARCHITECT	<b>PROJECT:</b> THE TURK'S HEAD, ST AGNUS, ISLES OF SCILLY, TR22 0PL	<b>DRAWING SCALE:</b> 1:100 @ A3	<b>PROJECT STAGE:</b> PLANNING	REVISION:  <b>G</b>	<b>REVISION NOTES:</b> A - 29/03/23 - Updates following client feedback. B - 27/04/23 - Updates following client feedback. C - 17/07/23 - Draft planning issue. D - 11/01/24 - Extension design and ground floor plan amended. E - 22/01/24 - Updates to existing materials. F - 26/01/24 - Amendment to south east windows. G - 20/02/24 - Window notes updated.	<b>NOTES:</b> • All drawings are copyright of architect. • Do not scale drawings (except planning). • All dimensions to be checked on site prior to any fabrication / construction. Report discrepancies immediately. • This drawing is not for construction.
	<b>DRAWING TITLE:</b> PROPOSED ELEVATIONS	<b>DATE:</b> January 2023	<b>CONTACT:</b> w: www.hugodaviesarchitect.co.uk e: hugo@hugodaviesarchitect.co.uk t: 01803 813977 / 07850423146			
	<b>DRAWING NUMBER:</b> 3.E.02					

0m Scale 1:100 5m