

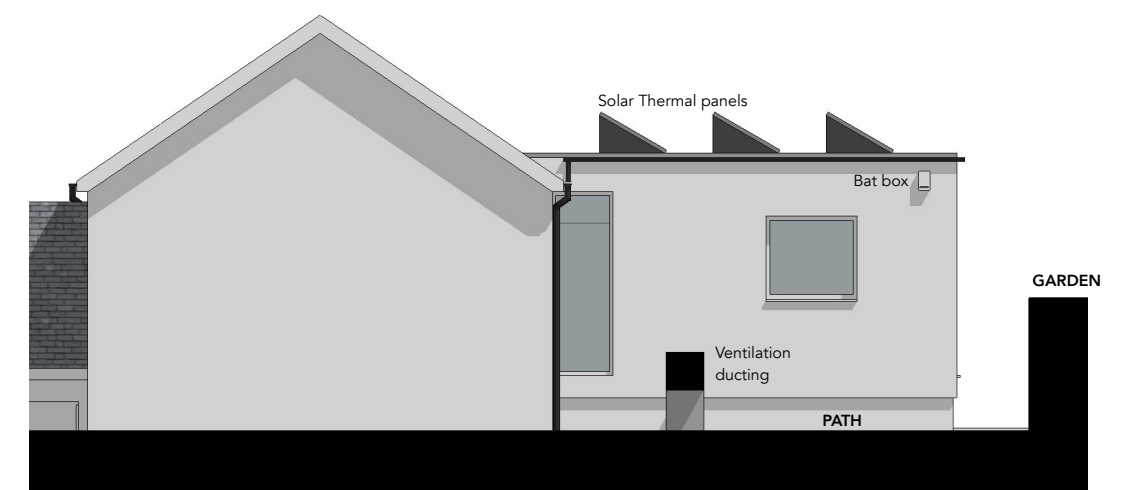

PROPOSED SOUTH EAST ELEVATION (GARDEN SIDE) | 1:100



PROPOSED NORTH EAST ELEVATION (ROADSIDE) | 1:100



PROPOSED SOUTH WEST ELEVATION (REAR) | 1:100

**PROPOSED EXTERNAL MATERIALS:**

- Roof to pub:** Artificial slate
- Rainwater goods to pub:** Black PVCu.
- Roof to extension:** Single ply membrane with Solar Thermal (water heating) solar panels.
- Roof to extension's lobby:** Flat lead roof with standing seams.
- Walls to pub:** Natural stonework, stonework painted white and white render.
- Walls to extension:** White render.
- Glazing to pub:** White PVCu
- Glazing to extension:** Timber frames, painted white.

**RECEIVED**  
By Liv Rickman at 2:47 pm, May 23, 2024

|                              |   |                                     |   |                           |  |   |
|------------------------------|---|-------------------------------------|---|---------------------------|--|---|
| <b>HUGO DAVIES ARCHITECT</b> | <b>PROJECT:</b><br>THE TURK'S HEAD, ST AGNUS, ISLES OF SCILLY, TR22 0PL | <b>DRAWING SCALE:</b><br>1:100 @ A3 | <b>PROJECT STAGE:</b><br>PLANNING   | <b>REVISION:</b><br><br>H | <b>REVISION NOTES:</b><br>A - 29.03.23 - Updates following client feedback.<br>B - 27.04.23 - Updates following client feedback.<br>C - 17.07.23 - Draft planning issue.<br>D - 11/01/24 - Extension design and ground floor plan amended.<br>E - 22/01/24 - Updates to existing materials.<br>F - 26/01/24 - Amendment to south east windows.<br>G - 20/02/24 - Window notes updated.<br>H - 14/05/24 - Changes to extension floor plan following client request. | <b>NOTES:</b><br>• All drawings are copyright of architect.<br>• Do not scale drawings (except planning).<br>• All dimensions to be checked on site prior to any fabrication / construction. Report discrepancies immediately.<br>• This drawing is not for construction. |
|                              | <b>DRAWING TITLE:</b><br>PROPOSED ELEVATIONS                            | <b>DATE:</b><br>January 2023        | <b>CONTACT:</b><br>w: www.hugodaviesarchitect.co.uk<br>e: hugo@hugodaviesarchitect.co.uk<br>t: 01803 813977 / 07850423146 |                           |  |   |

