

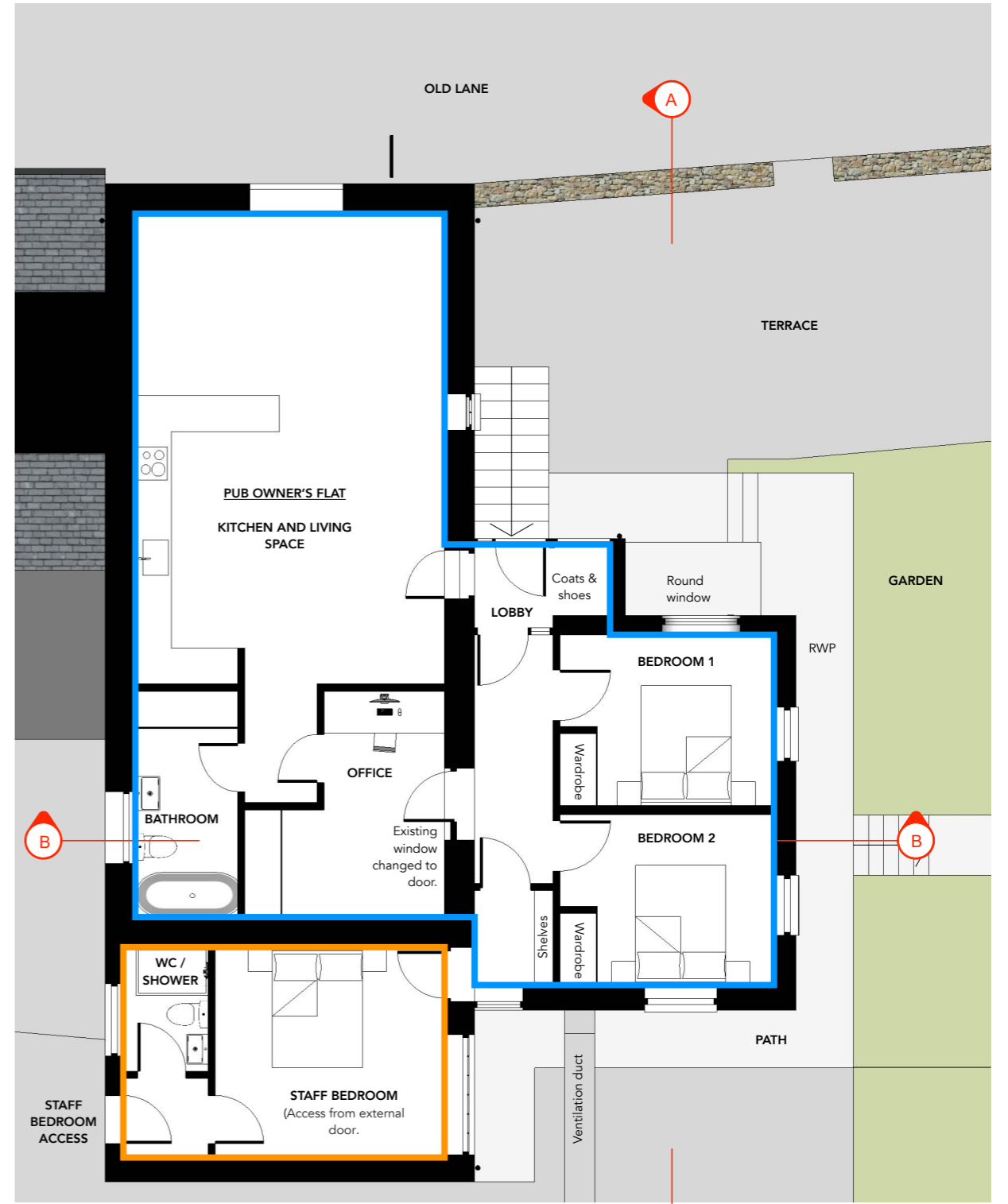

PROPOSED GROUND FLOOR PLAN



PROPOSED FIRST FLOOR PLAN

Blue line: Owners accommodation.
Orange line: Staff accommodation.

HUGO DAVIES ARCHITECT	PROJECT: THE TURK'S HEAD, ST AGNUS, ISLES OF SCILLY, TR22 0PL	DRAWING SCALE: 1:100 @ A3	PROJECT STAGE: PLANNING	REVISION: <div style="font-size: 2em; font-weight: bold; text-align: center;">H</div>	REVISION NOTES: <small>A - 17.07.23 - Draft planning issue. B - 11/01/24 - Extension design and ground floor plan amended. C - 18/01/24 - Extension floor plan amended. D - 26/01/24 - Windows amended in extension. E - 15/02/24 - Amended notes. F - 14/02/24 - Amended label for studio flat. G - 14/05/24 - Changes to extension floor plan following client request. H - 14/05/24 - Door added between office and extension, to replace existing window.</small>	NOTES: <ul style="list-style-type: none"> • All drawings are copyright of architect. • Do not scale drawings (except planning). • All dimensions to be checked on site prior to any fabrication / construction. Report discrepancies immediately. • This drawing is not for construction.
	DRAWING TITLE: PROPOSED FLOOR PLANS	DATE: January 2023	CONTACT: w: www.hugodaviesarchitect.co.uk e: hugo@hugodaviesarchitect.co.uk t: 01803 813977 / 07850423146			
	DRAWING NUMBER: 3.P.03					



RECEIVED
 By Liv Rickman at 2:42 pm, May 23, 2024