

RECEIVED

By Liv Rickman at 12:09 pm, Feb 23, 2024

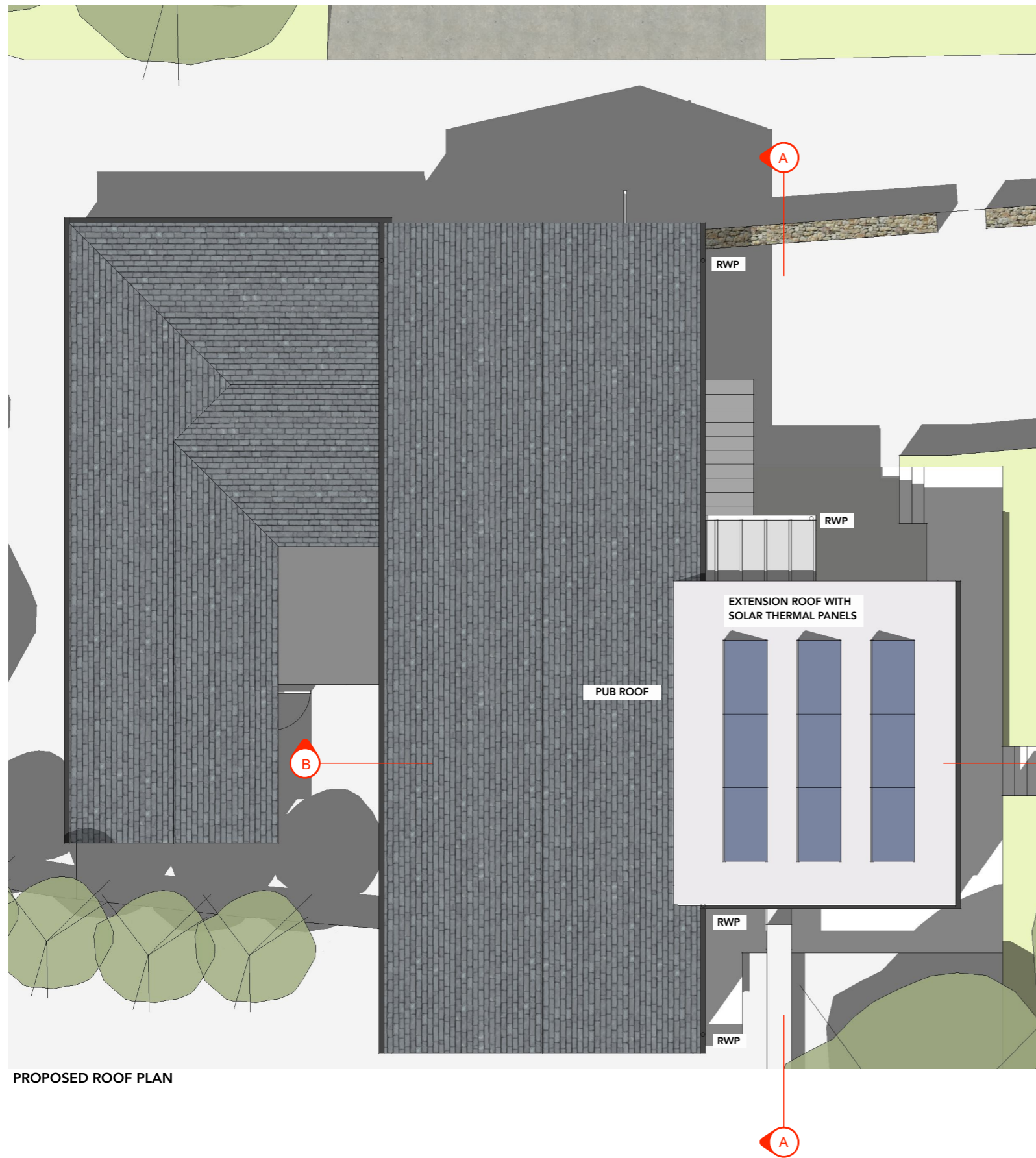

PROPOSED ROOF PLAN

HUGO DAVIES ARCHITECT	PROJECT: THE TURK'S HEAD, ST AGNUS, ISLES OF SCILLY, TR22 0PL	DRAWING SCALE: 1:100 @ A3	PROJECT STAGE: PLANNING	REVISION: /	REVISION NOTES: /	NOTES: <ul style="list-style-type: none">All drawings are copyright of architect.Do not scale drawings (except planning).All dimensions to be checked on site prior to any fabrication / construction. Report discrepancies immediately.This drawing is not for construction.
	DRAWING TITLE: PROPOSED ROOF PLAN	DATE: January 2023	CONTACT: w: www.hugodaviesarchitect.co.uk e: hugo@hugodaviesarchitect.co.uk t: 01803 813977 / 07850423146			
		DRAWING NUMBER: 3.P.04				



0m Scale 1:100 5m