

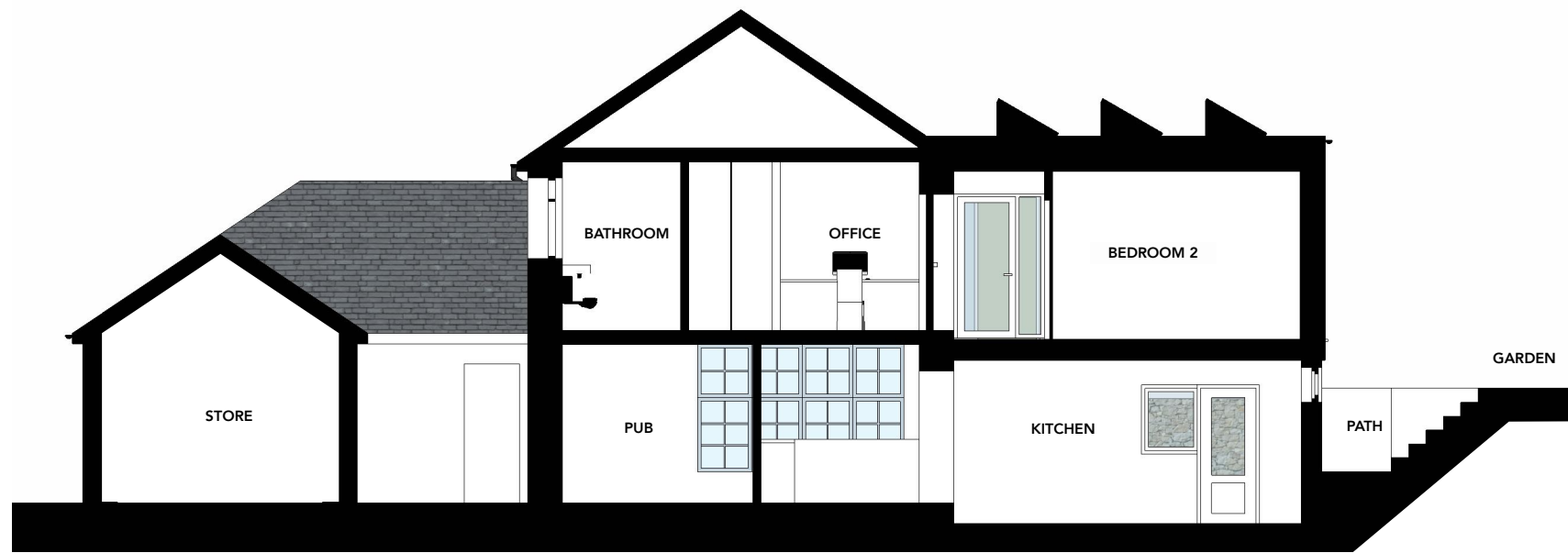

PROPOSED SECTION A



PROPOSED SECTION B

RECEIVED
By Liv Rickman at 2:47 pm, May 23, 2024

HUGO DAVIES ARCHITECT	PROJECT: THE TURK'S HEAD, ST AGNUS, ISLES OF SCILLY, TR22 0PL	DRAWING SCALE: 1:100 @ A3	PROJECT STAGE: PLANNING	REVISION: E	REVISION NOTES: <small>A - 29.03.23 - Updates following client feedback. B - 27.04.23 - Updates following client feedback. C - 17.07.23 - Draft planning issue. D - 11/01/24 - Extension design and ground floor plan amended. E - 14/05/24 - Changes to extension floor plan following client request.</small>	NOTES: <ul style="list-style-type: none"> All drawings are copyright of architect. Do not scale drawings (except planning). All dimensions to be checked on site prior to any fabrication / construction. Report discrepancies immediately. This drawing is not for construction.
	DRAWING TITLE: PROPOSED SECTIONS	DATE: January 2023	CONTACT: w: www.hugodaviesarchitect.co.uk e: hugo@hugodaviesarchitect.co.uk t: 01803 813977 / 07850423146			
	DRAWING NUMBER: 3.S.02					

0m 5m
Scale 1:100