

GAS RANGE, PIPEWORK
AND EXTERNAL GAS BOTTLE
STORAGE CAGE. INSTALLED
BY
CERTIFIED
ENGINEER.

PLAN

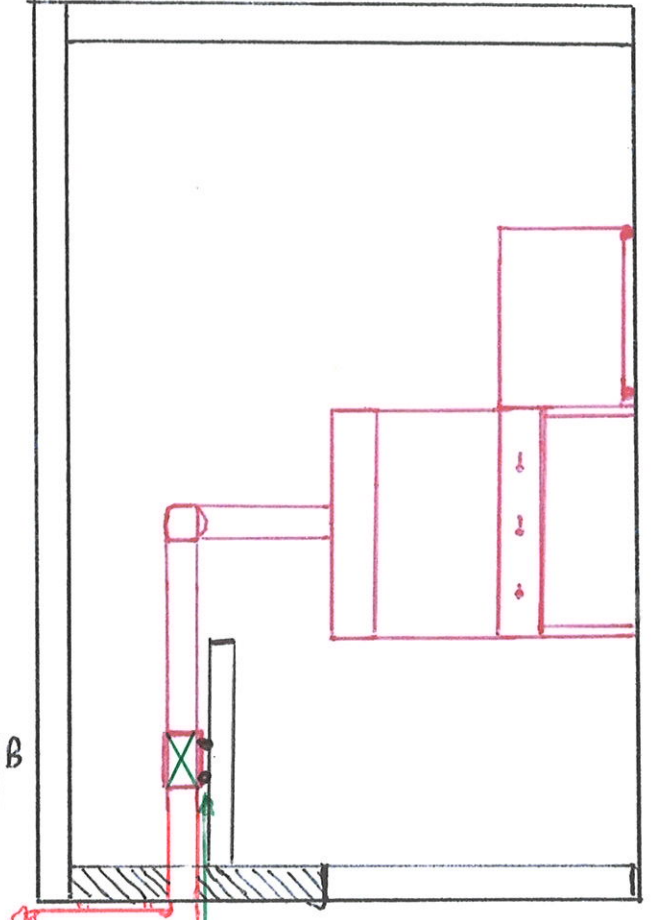

SECTION A-A

200mm Ø
ALLOY DUCTING.

NEW VENT-AXIA
ACH 200 INLINE
FAN (17108010C).



ANTI-VIBRATION
MOUNTS

DATE: NOVEMBER 2023.
SCALE: 1:50
NAME: PETER LAMPSHIRE
DRAWING NO. PE5.

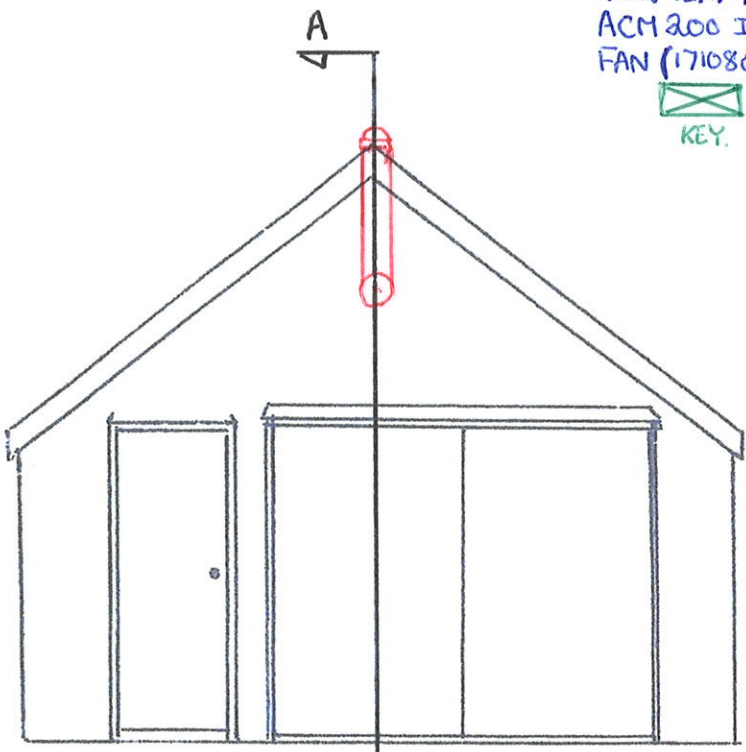

FRONT ELEVATION

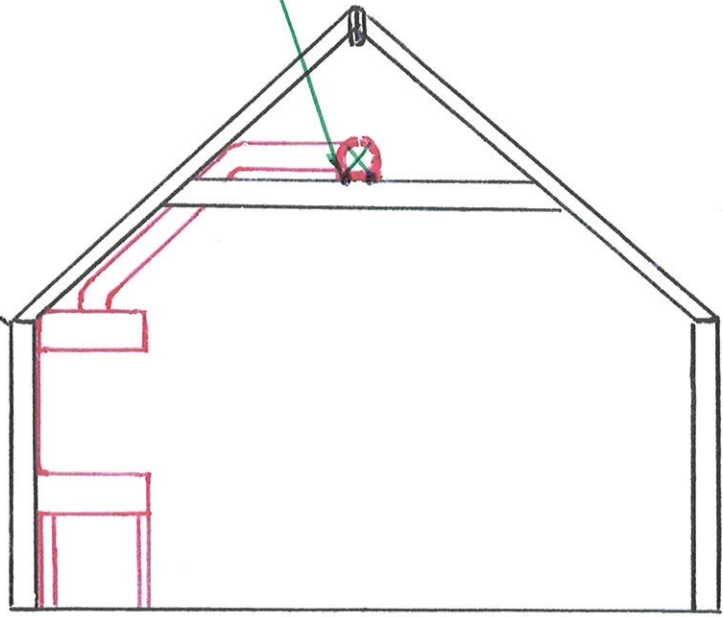

SECTION B-B