

RECEIVED
By A King at 10:09 am, Mar 25, 2024

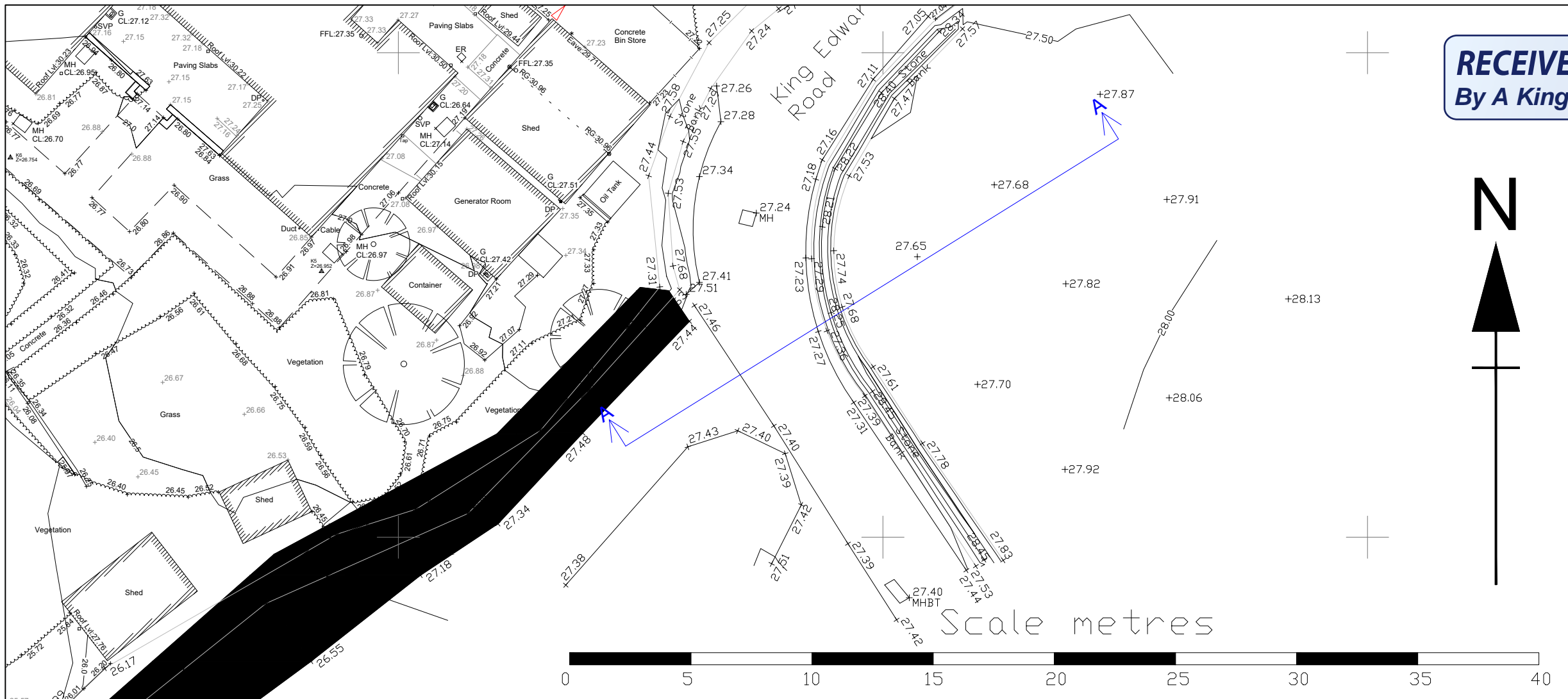

Existing Section A-A

Horiz. 1:200
Vert. 1:200

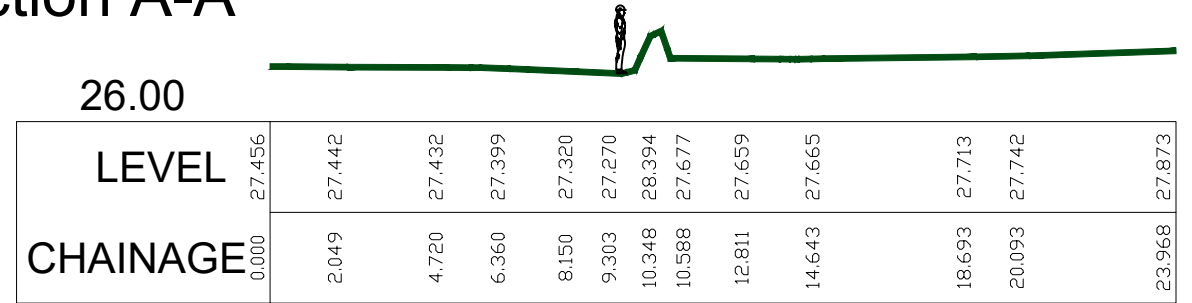

Proposed Section A-A

Horiz. 1:200
Vert. 1:200

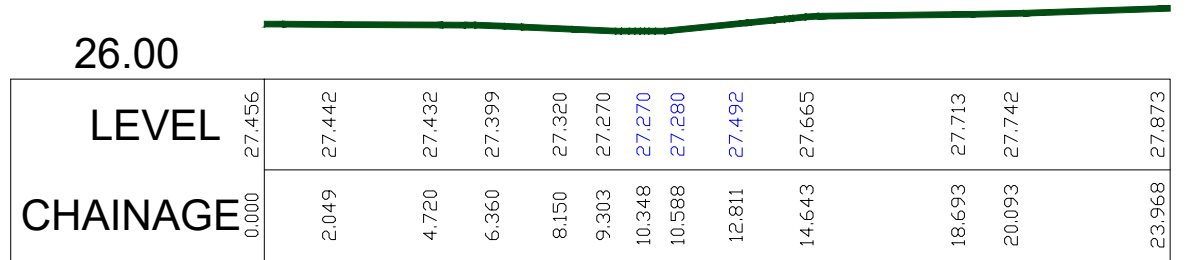

The level change across the field boundary wall is 400mm. Allowing for a 1:10 minimum slope the limit of excavation will be approximately 4m inside the boundary wall. Ramp to be covered with track mats or similar following excavation and all excavated materials to be set aside within the field for re-instatement on completion of the works.

Note All dimensions must be checked on site. Discrepancies must be reported prior to the commencement or fabrication of any work.			
Ref	Date	Rev.	Amendments
-	-	-	-
Community 1st Cornwall Limited Blue Support House Moorland Road, St Austell, PL25 5BS Tel: 01872 260 525			Client Cornwall Partnership NHS Trust
Site St Marys Hospital, Isles of Scilly			
Project Title Hospital works storage compound in conjunction with P/24/006/FUL			Drawing Title Section through field entrance
Drawn KJ	Date 22/03/2024	Scale A3 - 1:200	Drawing No. 10711-2-field-SK04
			Rev -