

Scale 1:200

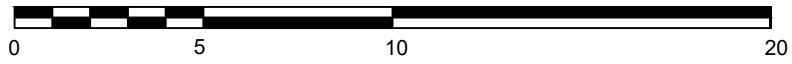

NOTES

- New Solar PV ground array to the grassed area adjacent to the swimming pool reception building.
- Ground mount to house PV panels in a South-Westerly facing orientation at a 30° angle.
- System to provide 11kWp.
- Suntect 550W panels.
- Panel dimensions: (L)2278mm x (W)1134mm x (D)35mm.
- 20nr panels overall in portrait 10*2 configuration.

PROPOSED SITE PLAN

1:200

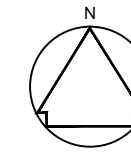
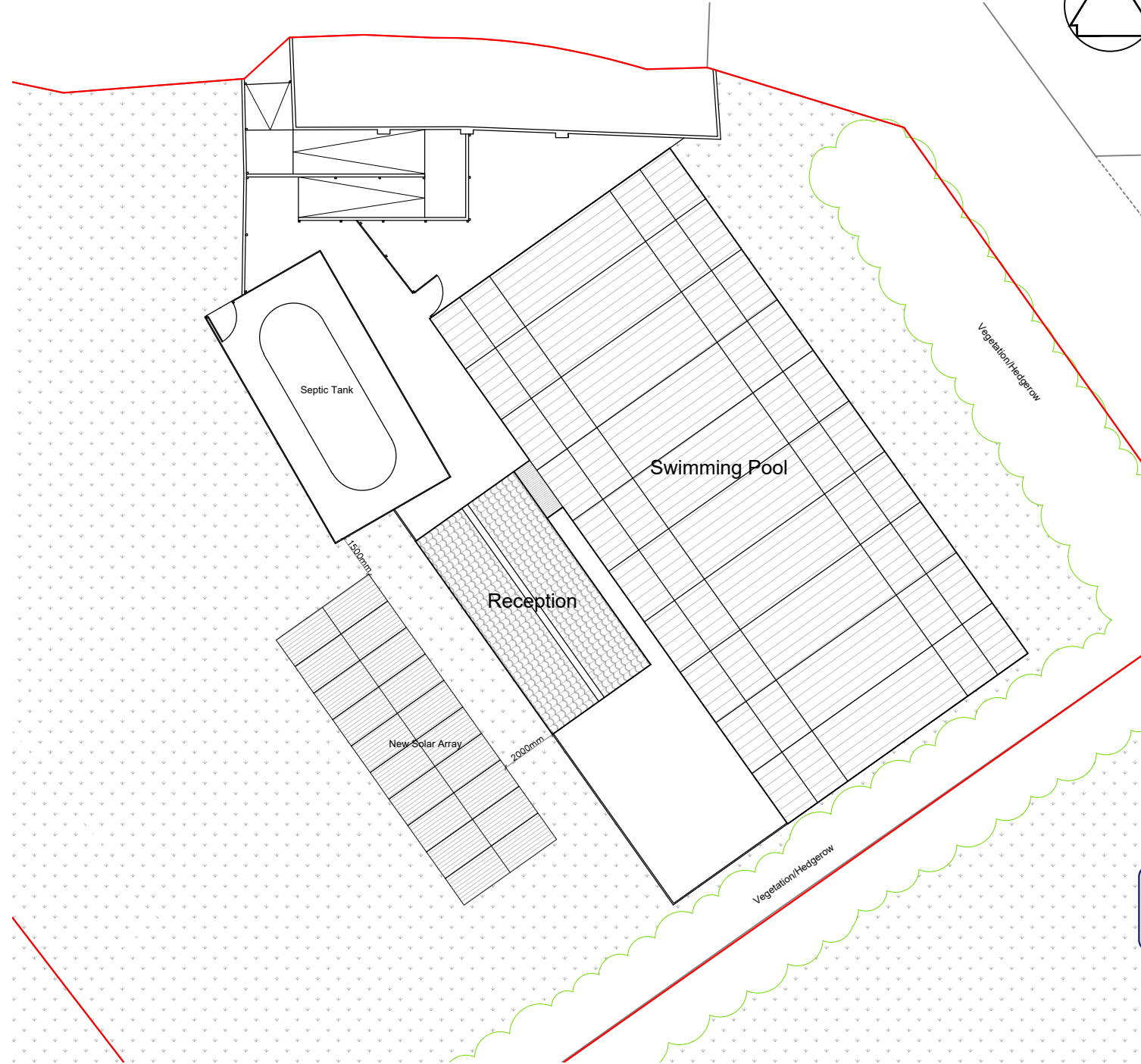

This drawing is the copyright of Currie & Brown Ltd.

Check all dimensions on site prior to project commencement. This drawing must be read in conjunction with all other drawings, details and specifications issues. Discrepancies between this and other drawings, details and/or specifications must be referred to the issuer.

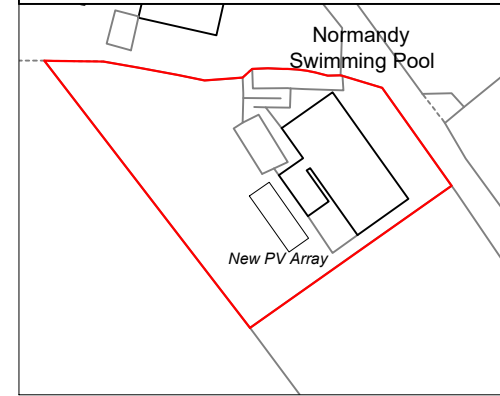

PROPOSED SITE PLAN

1:1250

PV GROUND ARRAY - SIDE VIEW

NOT TO SCALE

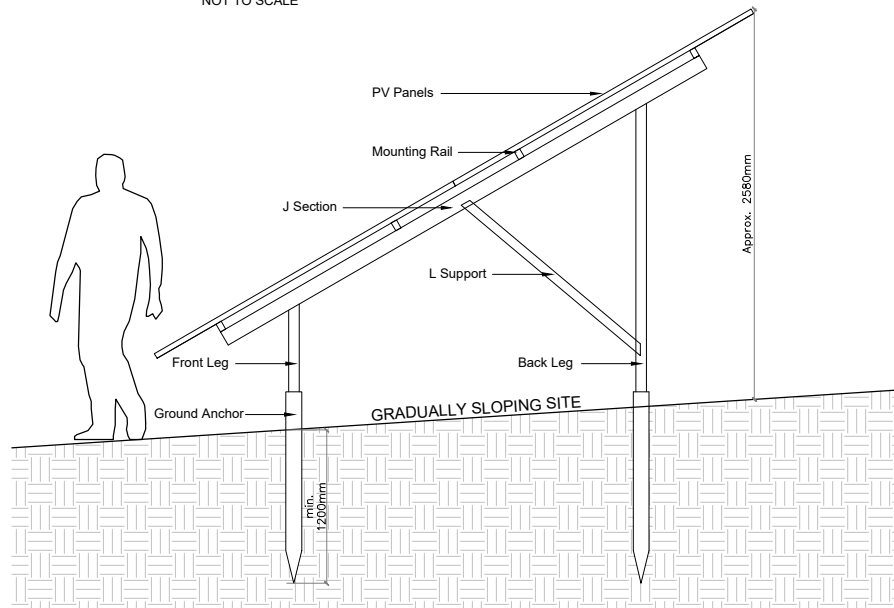

PV GROUND ARRAY - FRONT VIEW

NOT TO SCALE

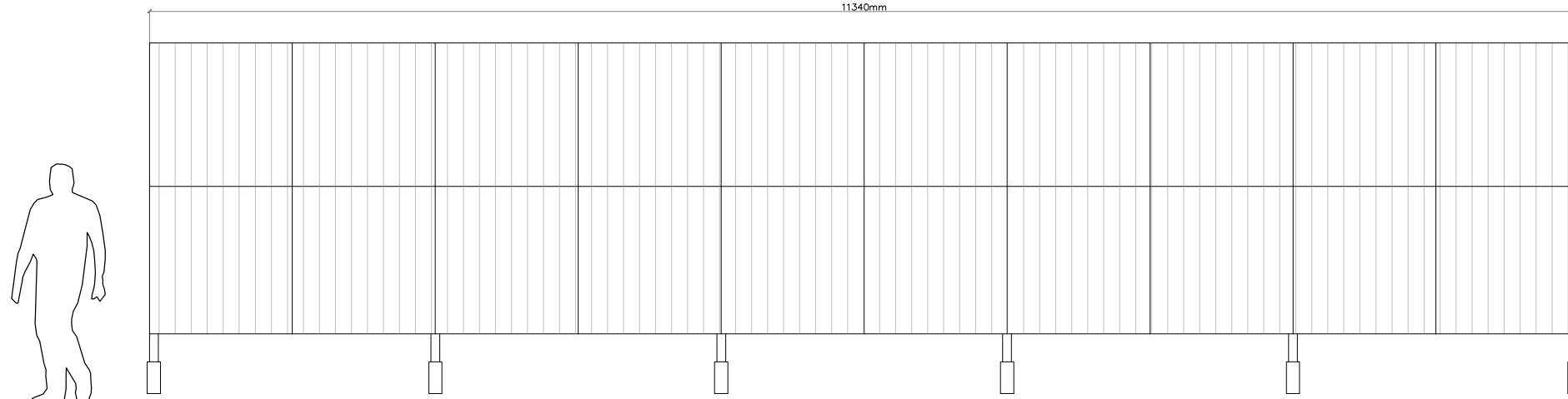

RECEIVED
By Liv Rickman at 2:57 pm, Mar 22, 2024

Rev	Date	Description
-----	------	-------------



Unit 6, Mills Bakery, Royal William Yard,
Plymouth, Devon PL1 3GE
Tel: 01752 278 100 Web: www.curriebrown.com

Project
Normandy Pool Solar PV

Title
Proposed Site Plan

Client
Council of the Isles of Scilly

Date **13.03.2024** Drawn **AH**

Scale **1:200@A3** Checked **KC**

Drwg No. **PL4101565_NP_01_01** Rev