

Telegraph Road (North) Elevation
Terrace

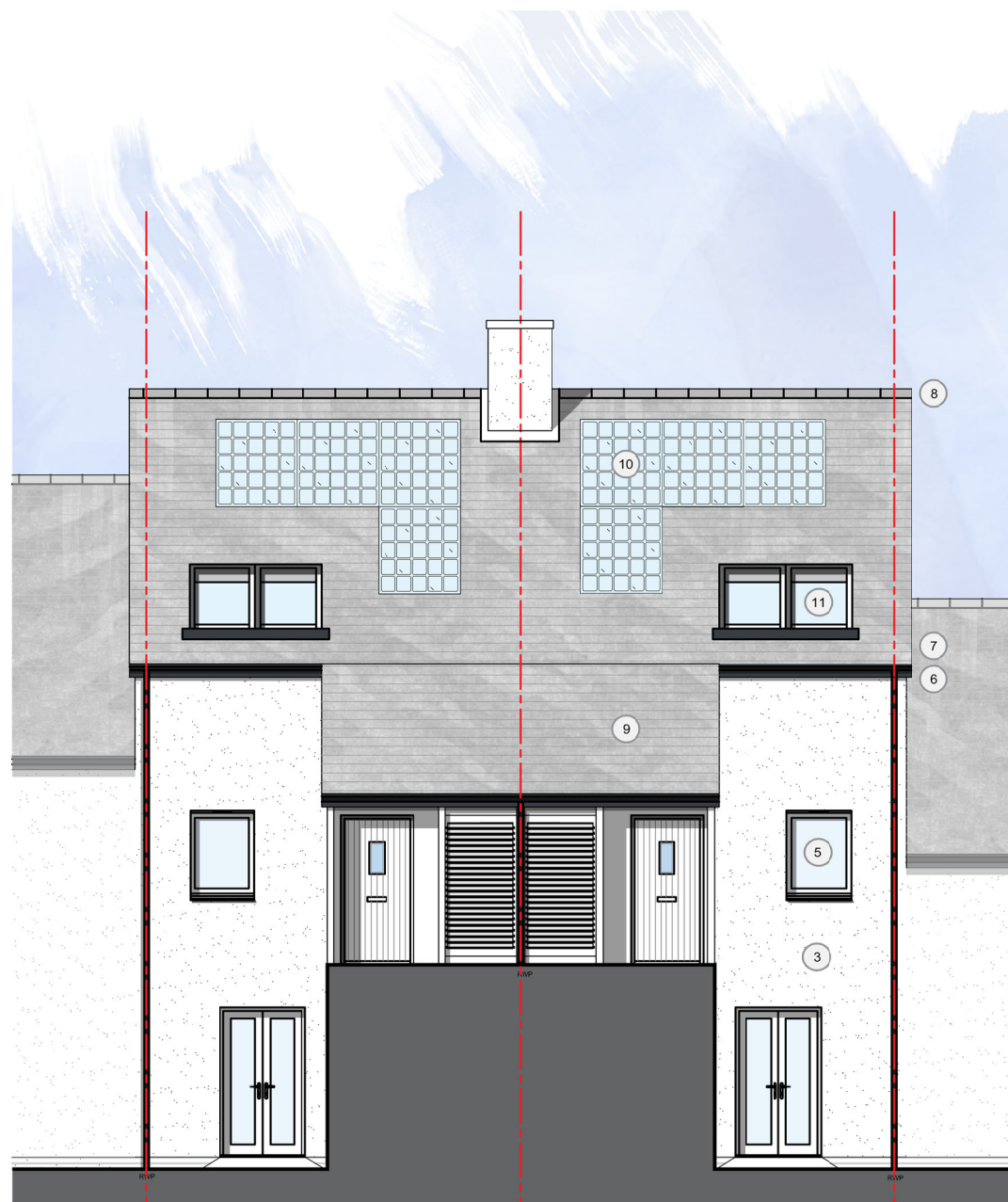

Internal Site (South) Elevation
Terrace

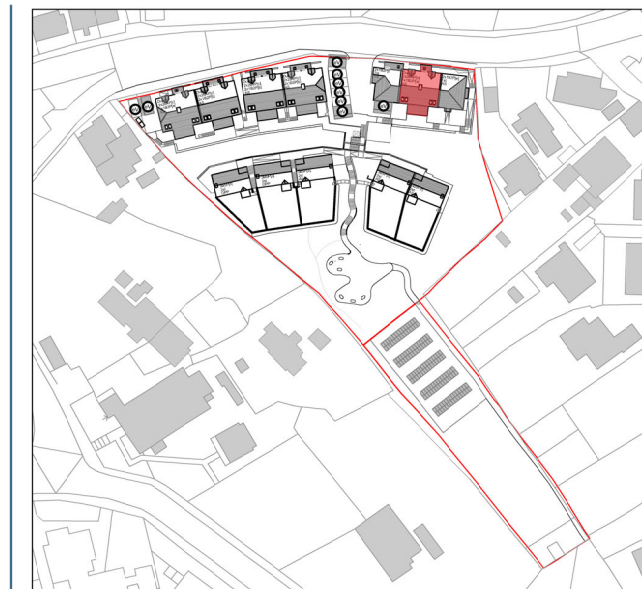

Plot Orientation Plan

Type A V1
As: 10, 21
Opp: 20

External Material Legend

1	Large 'ornamental' natural stone
2	Natural stone
3	Through coloured smooth render
4	Grey horizontal cladding
5	Grey Aluminium triple glazed windows
6	Black half round UPVC gutters and downpipes
7	Grey UPVC Fascias
8	Grey half round ridge and hip tile
9	Grey slate
10	Solar PV Panels
11	Grey Velux rooflights



Perspective

Indicative only, elevations take precedence

RECEIVED
By Liv Rickman at 4:49 pm, May 03, 2024



Project: Carn Thomas, St Mary's, Isles of Scilly
 Title: Type A,B&C - Telegraph Road & Internal Site Elevations
 Client: Livewest
 Date: March 2024
 Drawn by: STA
 Checked by: PM
 Scale: 1:100 @ A3
 Drawing No.: 21024 HT A,B,C-08

Rev.: G - Window Material updated

