

Type C - V1
Roof Plan

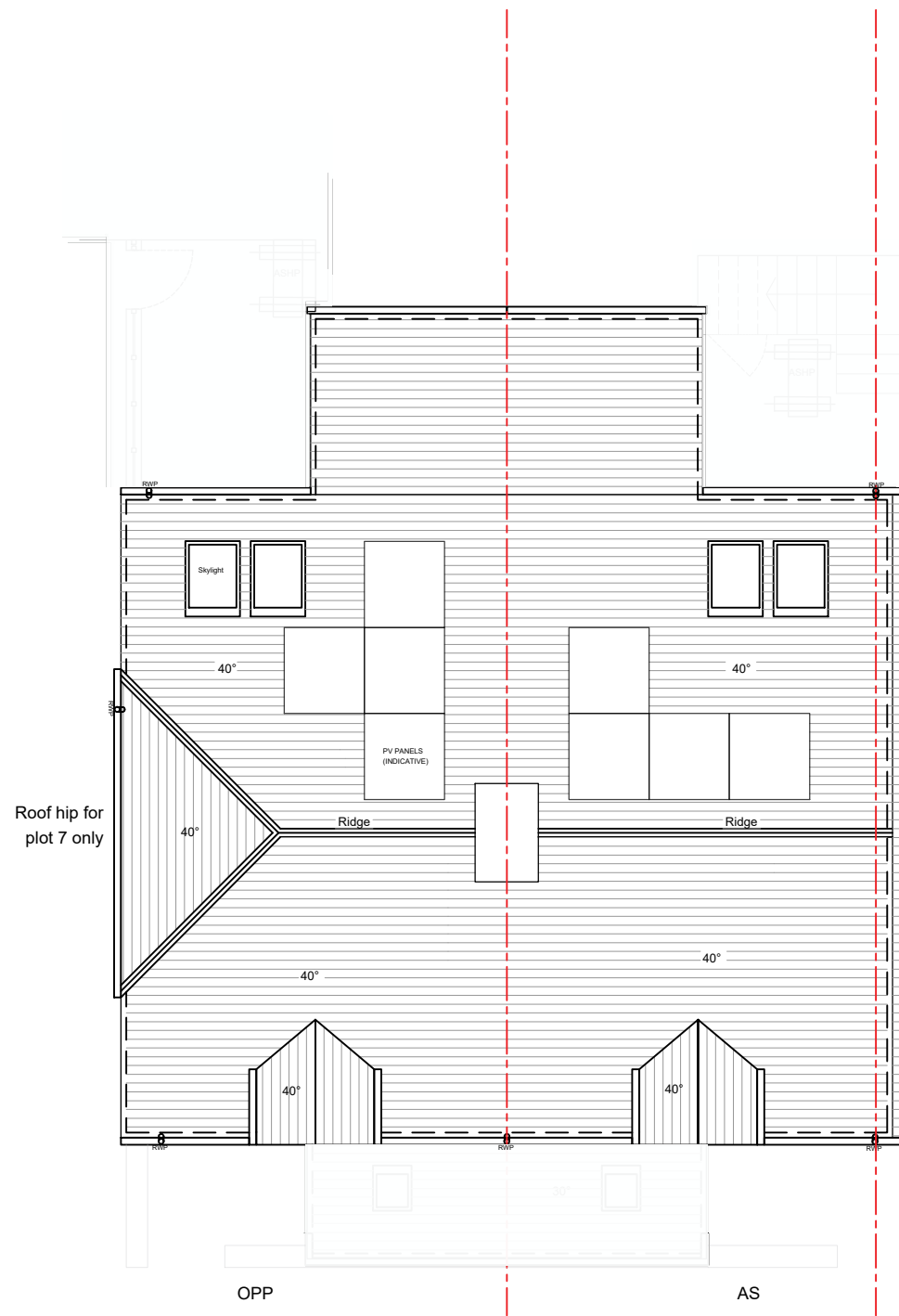

Type C - V2
Roof Plan

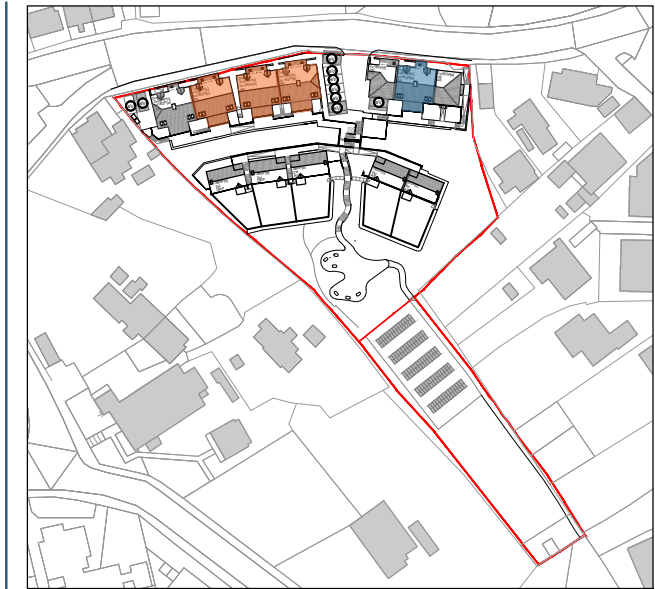

Plot Orientation Plan

- Type C - V1
As: 20
Opp: 21
- Type C - V2
As: 18,16,14
Opp: 19,17,15

RECEIVED
By Liv Rickman at 4:51 pm, May 03, 2024



Perspective
Indicative only, elevations take precedence



Project: Carn Thomas, St Mary's, Isles of Scilly
 Title: Type C V1 & 2 - Roof Plans
 Client: Livewest
 Date: March 2024
 Drawn by: STA
 Checked by: PM
 Scale: 1:100 @ A3
 Drawing No.: 21024 HT A,B,C-07

Rev.: F - Materials and PV panels updated

