

Type C - V3  
First Floor Plan  
M4(1)  
2B4P duplex flat 40.7m²

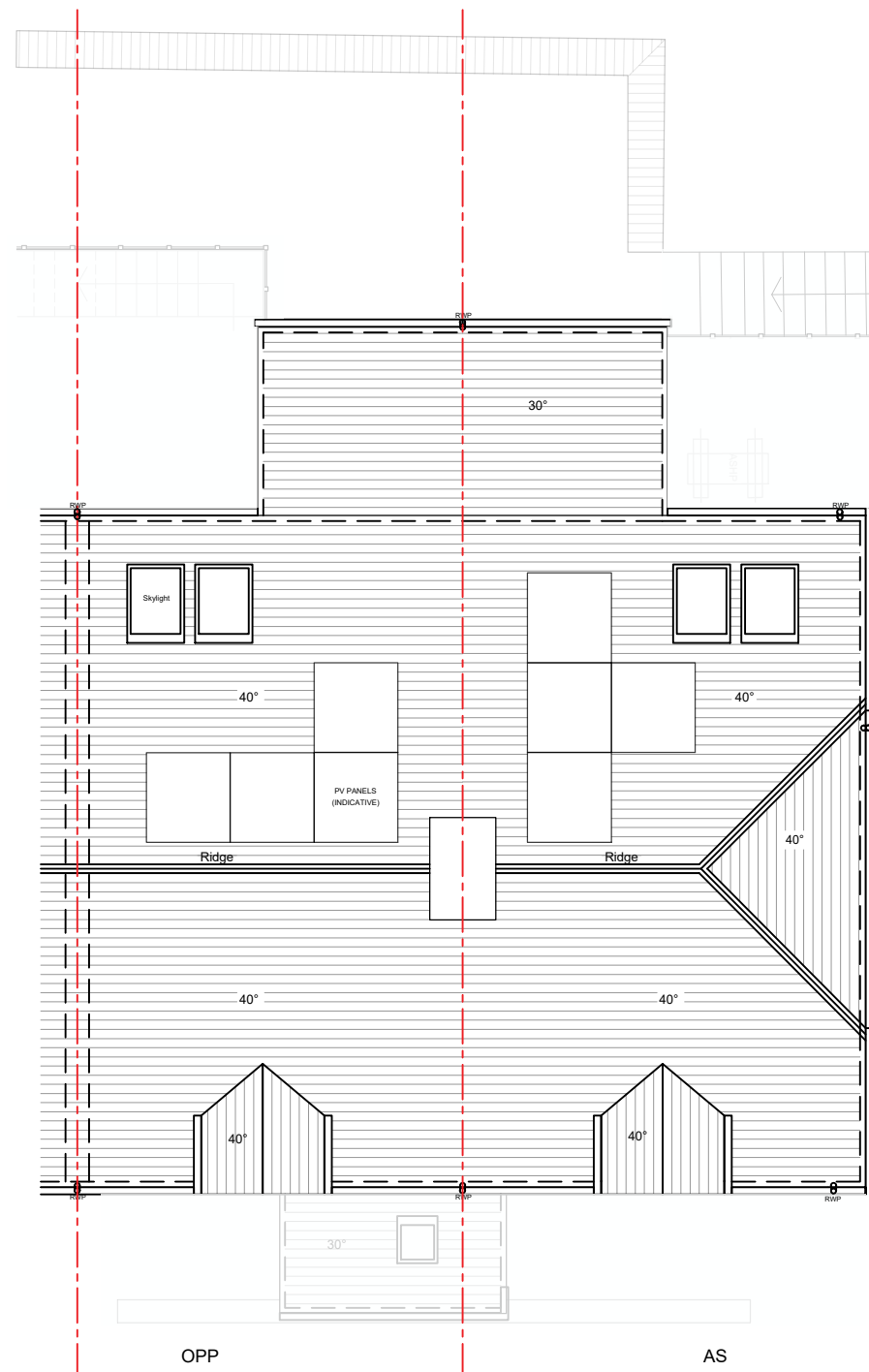

Type C - V3  
Roof Plan

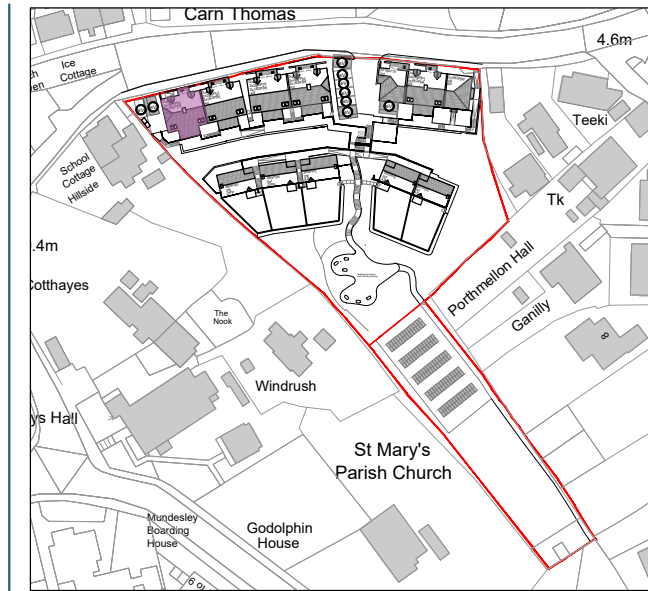

Plot Orientation Plan  
Type C - V3  
As: 12  
Opp: 13

**RECEIVED**  
By Liv Rickman at 4:58 pm, May 03, 2024



Perspective  
Indicative only, elevations take precedence



Project: Carn Thomas, St Mary's, Isles of Scilly  
Title: Type C V3 - First Floor & Roof Plan  
Client: Livewest  
Date: March 2024  
Drawn by: STA  
Checked by: PM  
Scale: 1:100 @ A3  
Drawing No.: 21024 HT A,B,C-06

Rev.: F - Materials and PV panels updated

