

Plot Orientation Plan

As: 23,24,25
Opp: 26,27

RECEIVED
By Liv Rickman at 4:51 pm, May 03, 2024

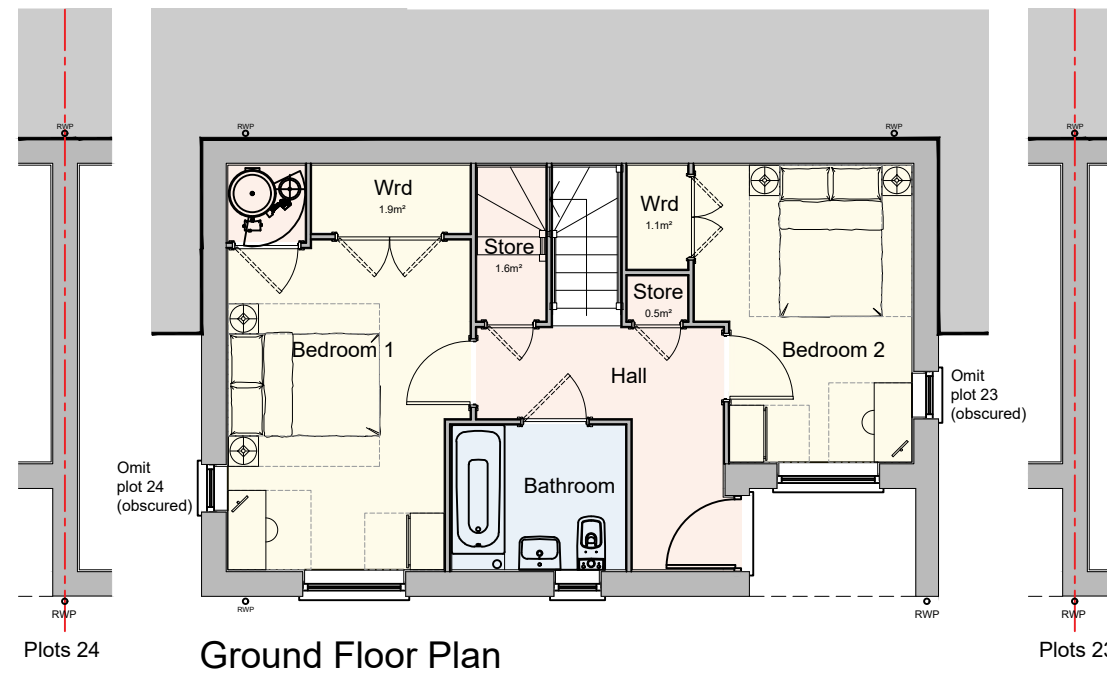

Ground Floor Plan

Type D - 3 Bed / 5 Person

Gross Internal Floor Area 93.2sq.m. - 1003sq.ft.



Perspective
Indicative only, elevations take precedence



Project: Carn Thomas, St Mary's, Isles of Scilly
 Title: Type D - Split Level House Plans
 Client: Livewest
 Date: March 2024
 Drawn by: STA
 Checked by: PM
 Scale: 1:100 @ A3
 Drawing No.: 21024 HT D-01

Rev.: F - Materials updated

